SHARON HIGH SCHOOL

CLASS OF 1971

20th REUNION

YEARBOOK

60984 81800

May 18, 1991

Dear Graduate,

Inspired as we were by our yearbook theme of absurdity, 254 of us ventured out into the brave new world of 1971. Some ventured boldly, some barely, and some merely rode the bus because Mom and Dad purchased a four-year bus pass. So now, in the blink of an eye we find ourselves in 1991 at our twentieth reunion. And in the big city!

Putting together this book and party was tons o' fun for the small and ever-diligent committee. We enjoyed reading your updates at every meeting and hoped for more. Inside you'll find that Chuck Hosmer is still a man of few words, Noreen Murnane is still having fun and Arnie Newberger, your class president, is a hair stylist. Read on.

Thank you for making this a good book. Yours in memories, the committee:

Janet Karger
Alan Sklar
Judi Greenberg Brown
Roberta Katz Fallon
Rick Stein
Barry Brown
Gary Bluestein
Mike Coran
Wayne Heitman
Barbara Shaker Wax
Richard Freedman

REUNION PR

FULL NAME (maiden name, if appropriate): Linda (Arntz) Cordeiro

ADDRESS: 13950 La Jolla Plaza
Garden Grove CA. 92644

TELEPHONE NUMBER:

H: 714-534-0474 B: 213-595-3287

OCCUPATION: Registered Nurse

BRIEF HIGHLIGHTS OF THE PAST 25 YEARS (education, career, family, interesting events, accomplishments, etc.): After high school I attended The Children's Hospital School of Nursing in Boston - Graduated May 1974. Worked as a Registered Nurse in the Cardiac Intensive Care Unit at Children's Hospital 1974-1979. Drove cross country and settled in So. California - July 19 Attended California State University at Long Beach - Received Bachelor of Science in Nursing in 1984
Have travelled throughout California, to Nevada Mexico & Hawaii
Met my future husband on an airplane flying to Hawaii in 1983. Married August 1987
Now working part-time at Long Beach Memorial Children's Hospital and raising my own two children - Meghan age 5 & Brian age 2. My husband is a customer service engineer for the Xerox Corporation.
We reside in Garden Grove, CA (10 miles west of Disneyland)

BEST/WORST/FUNNIEST MEMORY OF YOUR SCHOOL DAYS (teachers, activities, etc.):
Worst memory - Gym class with Miss Decas
Best memory - Graduation!

RANDOM THOUGHTS YOU WOULD LIKE TO SHARE:

To insure inclusion in Reunion Booklet, please return Profile Sheet as soon as possible.

REUNION PROFILE

"Rumors of my death were greatly exaggerated"

FULL NAME (maiden name, if appropriate): MARTHA AINES

ADDRESS: 1559 43RD AVENUE
SAN FRANCISCO, CA. 94122

TELEPHONE NUMBER:

H: 415-665-4219 **B:**

OCCUPATION: GLASS ARTIST

BRIEF HIGHLIGHTS OF THE PAST 25 YEARS (education, career, family, interesting events, accomplishments, etc.): The continual source of joy
being an artist
learning to blow glass
Finishing the chapel windows (Wakefield & Waltham)
COMING HOME TO SAN FRANCISCO
OVERCOMING MEDICAL MALPRACTICE
BILL BUCKNER
LOSING MY BOSTON ACCENT
QUAKE of 89
MOUNT SHASTA & MOUNT TAM
GROWING UP/STAYING SANE

BEST/WORST/FUNNIEST MEMORY OF YOUR SCHOOL DAYS (teachers, activities, etc.):
KADESHES
MR FOLEY
RICHARD FREEDMAN WANTING TO COME UP TO THE THRONE WITH DANNY & ME
CRESCENT RIDGE
LITTLE BIT

RANDOM THOUGHTS YOU WOULD LIKE TO SHARE:
"WHAT A LONG STRANGE TRIP ITS BEEN"

Don't you all think if the penny candy store hadn't burnt down when we were in junior high, we'd all weigh more now.

MANY THANKS TO FAMILY AND FRIENDS

To insure inclusion in Reunion Booklet, please return Profile Sheet as soon as possible.

Digitized by the Internet Archive
in 2017 with funding from
Boston Public Library

https://archive.org/details/sharonhighschool00shar

REUNION PROFILE

FULL NAME (maiden name, if appropriate): JUDITH ARBUCKLE

ADDRESS: P.O. BOX 10343
PORTLAND MAINE 04104

TELEPHONE NUMBER:

H: 207-774-3746 **B:** 207-774-5801

OCCUPATION: Health Care Executive

BRIEF HIGHLIGHTS OF THE PAST 25 YEARS (education, career, family, interesting events, accomplishments, etc.):

* BA Boston University 1976
* MS Harvard University 1981
* Son William born 1982
* Son Alexander born 1990
* Mass General Hospital 1980-1982
* Martin's Point Health Care Center 1983-Present

BEST/WORST/FUNNIEST MEMORY OF YOUR SCHOOL DAYS (teachers, activities, etc.):

BEST:
* Mr. Chappuis
* Mr. Blake
* Mr. Barrows
* Mr. Dowd
* Miss Sanford (I am still a punctuation fanatic, thanks to her!)

FUNNIEST
* Mr Dowd's anti-short-skirt lecture to the school, including his "meaty thighs" reference
* Getting sent home (constantly, it seemed) for short skirts. (But not meaty thighs!)

RANDOM THOUGHTS YOU WOULD LIKE TO SHARE:

To insure inclusion in Reunion Booklet, please return Profile Sheet as soon as possible.

Duff Bailey
177 Birchwood Close
Chappaqua, NY 10514

Home: (914) 238-5804
Work: (914) 993-8274
Prodigy Service: HFDG69B

OCCUPATION:

Manager, Editorial Product Development
Prodigy Services Company
White Plains, New York

WHAT I'VE BEEN UP TO:

Married to Iris Weissman, 1985. Two children: Arielle (5) & Eric (Almost 2)
Continue to play a major role in designing and developing the Prodigy Service - especially the area of financial and business news.

EDUCATION:

BA - 1977 U Mass - University Without Walls - Concentration in Human Movement

MA - 1980 NYU Dance Therapy

OTHER:

Converted to Judaism - learned to enjoy life. Published the *Brooklyn Bike Map*, 1980.

MEMORIES:

Kent State 'STRIKE', LRY, Biking, Cities Class, Helen Sanford McGarry (who actually taught me to write), PTA Ballroom Dance Class (most significant learning experience), NEW MATH (learned to add, multiply, subtract & divide in binary, octal, hex - most relevant career skill).

THOUGHTS:

In memoriam - Nancy Lohmiller, Micheal Gershfield and others who can not join us.

REUNION PROFILE

FULL NAME (maiden name, if appropriate):

William Bausch

(photo)

ADDRESS: 972 Main St

Walpole MA 02081

TELEPHONE NUMBER:

H: 668 1095 B: 668 1212

OCCUPATION: Detective Walpole Police Department

BRIEF HIGHLIGHTS OF THE PAST 25 YEARS (education, career, family, interesting events, accomplishments, etc.): Assoc. degree in Law Enforcement at Dean Junior College Franklin MA.
Became a Police officer in Walpole 1986. Became Detective in 1988 to the present.
During the 70's I worked as a Forest Ranger, State House Comptroller, Ice man and store detective.
I also traveled across the United States and some of Europe.
I married in 1986 to a Sharon girl, Tracy Taber. We met in the Blizzard of 78.
We had a baby girl Danielle in 1988.

BEST/WORST/FUNNIEST MEMORY OF YOUR SCHOOL DAYS (teachers, activities, etc.): Getting caught smoking a cigarette in the lav by Mr. Blanchard suspended for 3 days.
Beating Oliver Ames in our last football game on Thanksgiving Day 7-6.
Parting after graduation.

RANDOM THOUGHTS YOU WOULD LIKE TO SHARE: Revenge is sweet!
Peter Murphy and I found Mr. Cunha (Stubs) in a bar (The Woodshed) down the Cape late one night. It was like finding gold on the street.

To insure inclusion in Reunion Booklet, please return Profile Sheet as soon as possible.

REUNION PROFILE

FULL NAME (maiden name, if appropriate):
Susan Bellows Kernan

ADDRESS: 642 Brush Hill Rd.
Milton, MA. 02186

TELEPHONE NUMBER:

H: 333-0262 **B:**

OCCUPATION: Teacher

BRIEF HIGHLIGHTS OF THE PAST 25 YEARS (education, career, family, interesting events, accomplishments, etc.): After graduating from U.MASS. Amherst, I helped develop and taught an environmental education program for grades K-6, in the Walpole Public School System. During that time I spent a few years working on research projects, shore bird studies, and bird banding projects at the Manomet Bird Observatory in Manomet, MA.
I now divide my time volunteering for environmental organizations, working at my children's elementary school, leading girl scout troops, and working part-time at a nearby medical facility.
My husband, Tim and I have 2 daughters, Jenny 8 and Allie 6.
We enjoy renovating old houses and now are living in our second "project": a 240 year old house in Milton.

BEST/WORST/FUNNIEST MEMORY OF YOUR SCHOOL DAYS (teachers, activities, etc.):
Mostly, I remember the styles of the 60's. Girls getting sent home for bangs too long, skirts too short. Friends on the bus rolling their skirts up to the "right" length as soon as they were out of sight of their houses!
And of course my most memorable english elective.. A History of the Beatles.

RANDOM THOUGHTS YOU WOULD LIKE TO SHARE:

To insure inclusion in Reunion Booklet, please return Profile Sheet as soon as possible.

REUNION PROFILE

FULL NAME (maiden name, if appropriate):
LEENIE SERRA (BERGER)

ADDRESS: 47 TRAILSIDE WAY
ASHLAND MA 01721

TELEPHONE NUMBER:

H: (508) 881-6004 B: (508) 898-2727

OCCUPATION: COMPUTER CONSULTANT

BRIEF HIGHLIGHTS OF THE PAST 25 YEARS (education, career, family, interesting events, accomplishments, etc.):
I graduated from UMass with a degree in Urban Education
I was married 3 weeks after graduation. Bob and I lived in Quincy for a year, then he was offered a wonderful opportunity so we moved to N.J. I worked for his company for 3 years and helped to turn it around and make it successful. Then I began working for ADP where I learned and broke into the computer business. We lived in Calif. for a year (1981) then back to N.J. I started a business, DIC, Data Implementation Consultants, and was self employed for 4 years. Dec 1985 Bob and I separated. My sister Marilyn had a baby, Peter, in Jan 1986, my sister Harriet had Joshua in May of 1986 and I became Auntie Leenie! The divorce was final in June 1987. My father died in Oct 1987 and I moved back to Sharon to be with my mother for the year. My mother remarried to Saul Rubin (Susan + Hal's Dad) and I bought a condo in Ashland, had a beautiful wedding for them here. Harriet had another baby, Philip, after my Dad. I work in Westboro, travel alot, drive a Z...

BEST/WORST/FUNNIEST MEMORY OF YOUR SCHOOL DAYS (teachers, activities, etc.):
Making Pilgrim outfits with Sheryl Kerlsberg for Miss Sanford's English class.
Cracking up the car and having to get a job to pay it off.
Making my own clothes
Hebrew High School
Trip to Israel
The Prom with my boyfriend Mark
BBG + AZA parties
Going to the lake

RANDOM THOUGHTS YOU WOULD LIKE TO SHARE: ON This Day:
Mend a quarrel. Search out a forgotten friend. Dismiss suspicion and replace it with trust. Write a love letter. Share some treasures. Give a soft answer. Encourage youth. Manifest your loyalty in a word or deed. Keep a promise. Find the time. Forego a grudge. Forgive an enemy. Listen. Apologize if you were wrong. Try to understand. Flout Envy. Examine your demands on others. Think first of someone else. Appreciate, be kind, be gentle, laugh a little more. Deserve confidence. Take up arms against malice. Decry complacency. Express your gratitude. Worship your God. Gladden the heart of a child. Take pleasure in the beauty and the wonder of the earth. Speak your love. Speak it again.
(taken from the back of the "ON this Day" program)

To insure inclusion in Reunion Booklet, please return Profile Sheet as soon as possible.

REUNION PROFILE

FULL NAME (maiden name, if appropriate):

STEPHEN J. BERGER

(photo)

ADDRESS: 430 NORTH MAIN STREET

SHARON, MA 02067-1135

TELEPHONE NUMBER:

H: (617) 784-3378 **B:**

OCCUPATION: MANAGER, MARSHALL'S, INC., HINGHAM, MA

BRIEF HIGHLIGHTS OF THE PAST 25 YEARS (education, career, family, interesting events, accomplishments, etc.):

BEST/WORST/FUNNIEST MEMORY OF YOUR SCHOOL DAYS (teachers, activities, etc.):

RANDOM THOUGHTS YOU WOULD LIKE TO SHARE:

To insure inclusion in Reunion Booklet, please return Profile Sheet as soon as possible.

REUNION PROFILE

FULL NAME (maiden name, if appropriate):

MARILYN BERMAN

ADDRESS: 41 WHEELER CIRCLE

STOUGHTON, MA

TELEPHONE NUMBER:

H: 617-344-0792 **B:** 617-344-7001

OCCUPATION: HIGH SCHOOL SOCIAL STUDIES TEACHER; PRIVATE MEDIATOR

BRIEF HIGHLIGHTS OF THE PAST 20 YEARS (education, career, family, interesting events, accomplishments, etc.):

- Certificate in Dispute Resolution, UMass, Boston,Graduate Dispute Resolution Program
- Masters Degree, Tufts University ; B.A., UMass, Amherst
- Recipient of numerous grants and fellowships;
- Teacher of the Year Award, Massachusetts Association for Law Related Education, 1989
- Still having great fun teaching Criminal & Constitutional Law at Stoughton High
- Volunteer Mediator, Brockton District Court, Criminal cases- challenging work!
- Master Teacher in Residence, National Institute for Citizen Education in the Law, assisted in the revision of a law text and drafted new chapter, Summer '88
- I quit smoking on May 3, 1985!!!!!!!!!!!!!
- Hired to teach at Sharon High School and quit after 3 days. Some things never change.
- Hitchhiked to Washington, DC to protest Nixon's second inauguration & arrived alive
- Nixon's resignation
- Have managed to maintain a social conscience in spite of the 80's

BEST/WORST/FUNNIEST MEMORY OF YOUR SCHOOL DAYS (teachers, activities, etc.):

Best= Orpheus at SHS; skipping school for 44 days junior year; Composition via the Beatles with Mr. Pini; the Motown Sound; reading Ralph Ellison's The Invisible Man; eating Topsy's fried chicken.

Funniest= Fritz Freedman's imitations;"Talew"dyeing herself orange with Coppertone Indoor Tanning Gel; getting thrown out of Mrs. Carroll's U.S. History class with Fritz for insisting that Ben Franklin sired at least 11 "illegitimate" children while in France; Firesign Theater; Mr. Newton's Theater of the Absurd class;"Where is it?"

RANDOM THOUGHTS YOU WOULD LIKE TO SHARE:

To insure inclusion in Reunion Booklet, please return Profile Sheet as soon as possible.

REUNION PROFILE

FULL NAME (maiden name, if appropriate): Gary Blueton

ADDRESS: 19 Pioneer Circle
Sharon Ma

TELEPHONE NUMBER:

H: 617 784 8943 B: 617 784 3141

OCCUPATION: Manufacturer Rep

BRIEF HIGHLIGHTS OF THE PAST 25 YEARS (education, career, family, interesting events, accomplishments, etc.): Graduated from Bridgewater State College Now on to become a Manufacturer's Rep selling Ohio Mfr Electronics and [illegible] pictures. Married in 69 - Two children the past two yrs Roger Age 9 - Stefani Age 8 Look forward to Summer Beach and [illegible] Weekends. My girls play their activities i.e. Soccer Basketball etc

BEST/WORST/FUNNIEST MEMORY OF YOUR SCHOOL DAYS (teachers, activities, etc.): My memories of High School [illegible] the [illegible] We saw [illegible] Friday [illegible] changed the [illegible] years [illegible] clothes [illegible] to [illegible] [illegible] Remember The [illegible] of the [illegible] time [illegible]

RANDOM THOUGHTS YOU WOULD LIKE TO SHARE:

To insure inclusion in Reunion Booklet, please return Profile Sheet as soon as possible.

REUNION

FULL NAME (maiden name, if appropriate):

Barry L. Brown

ADDRESS: 5 Heather Way

Sharon Ma 02067

TELEPHONE NUMBER:

H: 784-6760 **B:** 767-1540

OCCUPATION: Vice President Boston Steel Fabricators Inc.

BRIEF HIGHLIGHTS OF THE PAST 25 YEARS (education, career, family, interesting events, accomplishments, etc.): Graduate Boston College 1975
Employed at Boston Steel from '75 to present time
Married my lady wife Tamar in '84
1st son David born 1987
2nd son Jonathan born 1990

BEST/WORST/FUNNIEST MEMORY OF YOUR SCHOOL DAYS (teachers, activities, etc.): Driving around the town again and again and ...
Dropping the transmission in my '66 Camaro in front of the tennis courts trying to leave rubber
Junior and Senior year lived at the prom school in Boston
Untimely death of dear friend Mitchell Forgils

RANDOM THOUGHTS YOU WOULD LIKE TO SHARE: There is place like home

To insure inclusion in Reunion Booklet, please return Profile Sheet as soon as possible.

REUNION

FULL NAME (maiden name, if appropriate): Barry L. Brown

ADDRESS: 5 Heather Way
Sharon, Ma 02067

TELEPHONE NUMBER:

H: 784-6760 **B:** 767-1540

OCCUPATION: Vice President Boston Steel Fabricators Inc.

BRIEF HIGHLIGHTS OF THE PAST 25 YEARS (education, career, family, interesting events, accomplishments, etc.): Graduate Boston College 1975
Employed at Boston Steel from '75 to present time
Married my lady wife Tamar in '84
1st son David born 1987
2ND son Jonathan born 1990

BEST/WORST/FUNNIEST MEMORY OF YOUR SCHOOL DAYS (teachers, activities, etc.): Driving around the town again and again and
Dropping the transmission at my '66 Corvair in front of
the tennis courts trying to leave rubbers
Junior and Senior year went to private school in Boston
Untimely death of dear friend Mindell Margolis

RANDOM THOUGHTS YOU WOULD LIKE TO SHARE: "There is no place like home"

To insure inclusion in Reunion Booklet, please return Profile Sheet as soon as possible.

REUNION PROFILE

FULL NAME (maiden name, if appropriate):

NATHANIEL G. CLARK

ADDRESS: 10 Karen Drive

Sunderland, MA 01375

TELEPHONE NUMBER:

H: 413-665-8370 **B:** 413-784-3222

OCCUPATION: Physician

BRIEF HIGHLIGHTS OF THE PAST 25 YEARS (education, career, family, interesting events, accomplishments, etc.):

1976: B.A. (Biochemisty) University of Mass-Amherst
1978: M.S. (Nutrition) Massachusetts Institute of Technology
1978-81: Training in Nutrition in California to become a Registered Dietitian
1981-84: Nutritionist at New England Deaconess Hospital
1988: Married to Nancy Sheard
1988: M.D. at University of Massachusetts Medical School
1988-Present: Resident in Pediatrics and Internal Medicine at Baystate Medical Center.

BEST/WORST/FUNNIEST MEMORY OF YOUR SCHOOL DAYS (teachers, activities, etc.):

Best memory: Arguing with Arnold Newberger in Judy McDonough's english class.

Worst memory: Standing in assembly to publically oppose Principal James J. Dowd regarding the "coat and tie rule". He is one of my closest friends now.

RANDOM THOUGHTS YOU WOULD LIKE TO SHARE:

We were very fortunate to be educated in Sharon at a time when quality education was a high priority of the taxpayers. My memories are very positive of good students being challenged intellectually by teachers who loved to teach. What happened ??

To insure inclusion in Reunion Booklet, please return Profile Sheet as soon as possible.

REUNION PROFILE

FULL NAME (maiden name, if appropriate):

Donna M. Colassi-Pearson (photo)

ADDRESS: 248 Neponset Valley Parkway

Boston, MA 02136

TELEPHONE NUMBER:

H: 361-7289 **B:**

OCCUPATION: Medical Technologist

BRIEF HIGHLIGHTS OF THE PAST 25 YEARS (education, career, family, interesting events, accomplishments, etc.):

* Personal: (1) married to Carl Pearson on March 17, 1991
(2.) Honey moon in Hawaii
(3.) Summer of 1988, Trip to Australia & Fiji Islands
(4.) " "87 " " South America - Peru, Chile, Argentina & Brazil
(5.) Fall of 1985 17 days in Soviet union, including Georgia, Armenia and Azerbajian
(6.) Summer of 1983 5 weeks in orient - Japan, Korea, Taiwain, Hongkong & 17 days in Red China
(7.) Summer of 1981 2 months traveling all over Europe
* Professional: Assistant Laboratory Manager at Beacon Medical from July 1986 to November 1990, also was the Laboratory Department Head at Grover Manor Hospital from November 1984 to December 1986

BEST/WORST/FUNNIEST MEMORY OF YOUR SCHOOL DAYS (teachers, activities, etc.):

My friends and I attempted to skip school. Mr Cunha caught us & pulled each one of us aside. As it turned out we each gave the same name. He dragged us toward the office to find out who we really were.
He walked ahead of us. We slowed down enough to run out the door and escape.

RANDOM THOUGHTS YOU WOULD LIKE TO SHARE:

To insure inclusion in Reunion Booklet, please return Profile Sheet as soon as possible.

REUNION

FULL NAME (maiden name, if appropriate):

Michael J. Coran

ADDRESS: 19 Williams Rd.

Sharon, MA 02067

TELEPHONE NUMBER:

H: (617)784-8917 B: (508)872-3594

OCCUPATION: Sales

BRIEF HIGHLIGHTS OF THE PAST 25 YEARS (education, career, family, interesting events, accomplishments, etc.): After graduation I left Sharon and moved to spectacular Delaware Ohio where I attended Ohio Wesleyan University for 2.1 years. I left OWU at the start of my 3rd year on "sabatical" by mutual agreement. The next year was spent in sunny Fort Lauderdale writing the weather poem for the daily newspaper the Sun Sentinel/Fort Lauderdale News.

I then returned to OWU, got my degree in journalism & English literature, returned to the Boston area, went to work, renewed old acquantances...

Today I live back in Sharon with my wife Debra, my 7 year-old daughter Amy and my 5 3/4 year-old son Joshua.

These are my highlights...it's been a great 20 years!

BEST/WORST/FUNNIEST MEMORY OF YOUR SCHOOL DAYS (teachers, activities, etc.):

My school memories are pretty unspectacular. I do remember, however, how Mr. ~~Richardson~~ STEVENSON let the "jocks" get away with murder. I also remember one day almost getting caught in the music room closet with Rick Stein & Neil Whitman, by Mr. Blanchon! But for the life of me I can't remember what we were doing there in the first place!

RANDOM THOUGHTS YOU WOULD LIKE TO SHARE: High School left no haunting memories nor recurring nightmares! High school was a fine time that provided some friendships that have lasted all these years.

But the best thing about High School is "life after H.S." It does exist, and for me it couldn't be any better!

To insure inclusion in Reunion Booklet, please return Profile Sheet as soon as possible.

REUNION PROFILE

FULL NAME (maiden name, if appropriate):

Melanie Corman Weiss (photo)

ADDRESS: 87 Forest Glen Rd.

Longmeadow, ma. 01106

TELEPHONE NUMBER:

H: 413-567-3988 **B:**

OCCUPATION: wife + mother

BRIEF HIGHLIGHTS OF THE PAST 25 YEARS (education, career, family, interesting events, accomplishments, etc.):

I have been married for 18 years. We have three beautiful children. Boy/girl twins who are almost nine years old and a daughter who is 5 1/2 years old. We have lived mainly in Massachusetts for the past 18 years except for a few years in Georgia.

BEST/WORST/FUNNIEST MEMORY OF YOUR SCHOOL DAYS (teachers, activities, etc.):

My high school days were all enjoyable.

RANDOM THOUGHTS YOU WOULD LIKE TO SHARE:

To insure inclusion in Reunion Booklet, please return Profile Sheet as soon as possible.

REUNION PROFILE

FULL NAME (maiden name, if appropriate): [illegible]

ADDRESS: [illegible]

TELEPHONE NUMBER:

H: (718) 354 9718 B: [illegible]

OCCUPATION: [illegible] July 91'

BRIEF HIGHLIGHTS OF THE PAST 25 YEARS (education, career, family, interesting events, accomplishments, etc.): [illegible]

BEST/WORST/FUNNIEST MEMORY OF YOUR SCHOOL DAYS (teachers, activities, etc.):

RANDOM THOUGHTS YOU WOULD LIKE TO SHARE: [illegible]

To insure inclusion in Reunion Booklet, please return Profile Sheet as soon as possible.

REUNION PROFILE

FULL NAME (maiden name, if appropriate):

WAYNE J. FORMAN

ADDRESS: 35 LEWIS DRIVE

KINGSTON MA. 02364

TELEPHONE NUMBER:

H: 617-961-1225 B: 617-269-4500

OCCUPATION: IMPORT MANAGER

BRIEF HIGHLIGHTS OF THE PAST 25 YEARS (education, career, family, interesting events, accomplishments, etc.):

MARRYING THE RIGHT WOMAN
FINDING A 12 STEP RECOVERY PROGRAM
GRADUATE NORTHEASTERN UNIVERSITY B.S. POLITICAL SCIENCE
PASSING NATIONAL CUSTOMHOUSE BROKERS EXAM 1981
PROMOTION TO NATIONAL IMPORT MANAGER FOR UNION TRANSPORT CORP
TWELVE YEARS OF ABSTINENCE

BEST/WORST/FUNNIEST MEMORY OF YOUR SCHOOL DAYS (teachers, activities, etc.):

PHILLIP PANE AND MICHAEL LEVINE: MEN AHEAD OF THEIR TIMES
MS AUGUSTIN: AN APPRECIATION FOR MATH AND HER RULER, MEASURING FROM ONCE TO HEIM

RANDOM THOUGHTS YOU WOULD LIKE TO SHARE: IT MAYBE CLICHE: BUT TAKE ONE DAY AT A TIME.

THE MORE THINGS CHANGE THE MORE THEY REMAIN THE SAME

IT'S AMAZING TO ME HOW MANY KIDS THOUGHT THAT SHARON WAS A LOUSY PLACE TO GROW UP, ARE NOW RAISING THEIR FAMILIES THERE.

To insure inclusion in Reunion Booklet, please return Profile Sheet as soon as possible.

REUNION PROFILE

FULL NAME (maiden name, if appropriate):

Debbie Gail Freedman

ADDRESS: 117 Lakeshore Rd.
Boston, Mass. 02135

TELEPHONE NUMBER:

H: 783-0439 B: 552-7568

OCCUPATION: Special Needs Teacher

BRIEF HIGHLIGHTS OF THE PAST 25 YEARS (education, career, family, interesting events, accomplishments, etc.): Graduated from Boston College in 1975 with a degree in Special Education / Elementary Ed. Earned a Master's Degree in Education specializing in Creative Arts from Lesley College. Taught in a private school in W. Newton for hearing and language-impaired Elem. and high school age students for 10 yr. Presently teaching in the Newton Public Schools as a Special Needs Teacher for developmentally delayed children. Outside interests - Was involved in a Jazz Dance Company and performed in and around Boston. Certified Aerobic Fitness Instructor - member of the Boston Athletic Club. Did some modeling - licensed Real Estate Broker - work part-time summers. Was engaged to be married at 23, but never got married!

BEST/WORST/FUNNIEST MEMORY OF YOUR SCHOOL DAYS (teachers, activities, etc.):

RANDOM THOUGHTS YOU WOULD LIKE TO SHARE:

To insure inclusion in Reunion Booklet, please return Profile Sheet as soon as possible.

REUNION PR

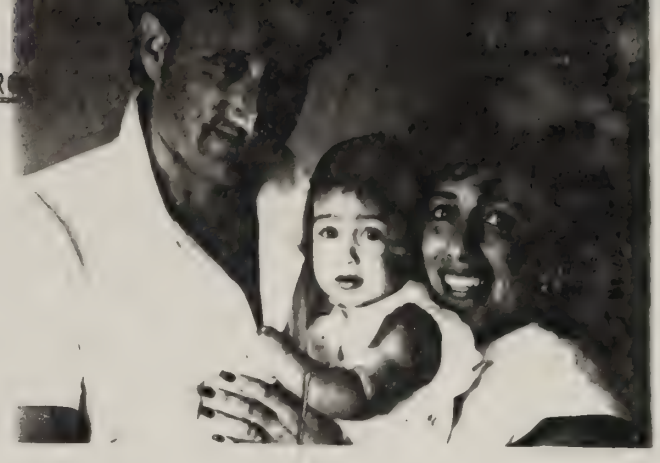

FULL NAME (maiden name, if appropriate):

ADDRESS:

TELEPHONE NUMBER:

H: B:

OCCUPATION:

BRIEF HIGHLIGHTS OF THE PAST 25 YEARS (education, career, family, interesting events, accomplishments, etc.):

BEST/WORST/FUNNIEST MEMORY OF YOUR SCHOOL DAYS (teachers, activities, etc.):

RANDOM THOUGHTS YOU WOULD LIKE TO SHARE:

To insure inclusion in Reunion Booklet, please return Profile Sheet as soon as possible.

REUNION PROFILE

FULL NAME (maiden name, if appropriate):

BRADLEY S GERNATT

(photo)

ADDRESS: 16 Fletcher St

Bellingham, MA 02121

TELEPHONE NUMBER:

H: [illegible] B: [illegible]

OCCUPATION: DEPUTY DIRECTOR, JOHN F. KENNEDY PRESIDENTIAL LIBRARY

DORCHESTER, MASSACHUSETTS

BRIEF HIGHLIGHTS OF THE PAST 25 YEARS (education, career, family, interesting events, accomplishments, etc.):

Bachelor's degree - Geography - Clark University, Worcester, MA - 1975

Masters Degrees - Social work and Business - University of Chicago, Joint Program in the Schools of Business and Social Services - 1979

Employed by - Mass. Dept. of Social Services - 1979 - 1983
- City of Boston, Neighborhood Development Agency - 1984 - 1988
- John F. Kennedy Library - 1989 - present

Positions were all generally in the areas of Administration and Finance

Married 2 children Ages 4 + 6

BEST/WORST/FUNNIEST MEMORY OF YOUR SCHOOL DAYS (teachers, activities, etc.):

RANDOM THOUGHTS YOU WOULD LIKE TO SHARE:

To insure inclusion in Reunion Booklet, please return Profile Sheet as soon as possible.

REUNION PROFILE

FULL NAME (maiden name, if appropriate):

Janet Gershfield (photo)

ADDRESS: 1925 Shore Ave

Freeland WA 98249

TELEPHONE NUMBER:

H: 206-221-7943 **B:**

OCCUPATION: Parenting

BRIEF HIGHLIGHTS OF THE PAST 25 YEARS (education, career, family, interesting events, accomplishments, etc.):

Travels
Family - 3 Boys 4½ - 1½
20 years with the same man

BEST/WORST/FUNNIEST MEMORY OF YOUR SCHOOL DAYS (teachers, activities, etc.):

RANDOM THOUGHTS YOU WOULD LIKE TO SHARE:

To insure inclusion in Reunion Booklet, please return Profile Sheet as soon as possible.

REUNION PROFILE

FULL NAME :

Mark Glazer

ADDRESS : 71 Buckingham Drive
Billerica, MA 01821

TELEPHONE NUMBER :

H: 508-663-3166 **B:** 508-470-2900 x297

OCCUPATION : Corporate Controller

BRIEF HIGHLIGHTS OF THE PAST 25 YEARS :

1975 - Graduated Bentley College; Summa Cum Laude
1979 - Married Bari Edwards (SHS Class of 1975)
1982 - Birth of son Scott
1986 - Birth of daughter Jenna
Presently employed by Vicor Corporation in Andover, MA. for last 2 1/2 years.
Previously employed at ADS in Wilmington, MA as CFO.
Volunteer in building community playground
Coach of youth basketball and soccer teams
Player in men's basketball league for last six years winning four championships.

BEST/WORST/FUNNIEST MEMORY OF SCHOOL DAYS :

Best - Getting accepted to college during my junior year and having a good time from then on.

Worst - Friends ruining their lives by using drugs

Funniest - Running Gerry Bluhm for President of Senior Class against his will.

Cleaning up town on Earth Day only to have trash hauled off to dump and burned.

RANDOM THOUGHTS YOU WOULD LIKE TO SHARE :

Random thoughts are a product of creativity and since I never took creative writing in High School or College, I can not think of anything to write in this space.

REUNION PROFILE

FULL NAME (maiden name, if appropriate):
Dianne Susan Goff - Dobelle (photo)

ADDRESS: 2241 N Hamilton
Chicago Illinois

TELEPHONE NUMBER:
H: 312 338 2926 B: _____

OCCUPATION: health care administration

BRIEF HIGHLIGHTS OF THE PAST 25 YEARS (education, career, family, interesting events, accomplishments, etc.):

Over the past 20 years I have worked in the health care field. This has brought me much satisfaction. I have traveled in the US & Mexico. I have recently completed my Masters Degree. The most satisfaction has been found in my family. My husband & I had our first child last year.

BEST/WORST/FUNNIEST MEMORY OF YOUR SCHOOL DAYS (teachers, activities, etc.): I think the funniest memory was the time some friends & I tried to sell the main school. A brief description was submitted to the Educate & was published. Bounce comments from various teachers we received advice responses from local real estate offices

RANDOM THOUGHTS YOU WOULD LIKE TO SHARE:

To insure inclusion in Reunion Booklet, please return Profile Sheet as soon as possible.

REUNION PROFILE

FULL NAME (maiden name, if appropriate)

Robert S Gold

ADDRESS: 41 Burning Tree Rd.

Natick MA 01760

TELEPHONE NUMBER:

H: (508)653-7537 B: (508)620 3999

OCCUPATION: Manufacturers Representative

BRIEF HIGHLIGHTS OF THE PAST 25 YEARS (education, career, family, interesting events, accomplishments, etc.):

Graduated UMass Amherst 1975
1975 - 1982: Buyer for Mid Mammoth Mart / Kings & Lechmere
1982 - Present: Manufacturers Representative -
Married for 3 years - Divorced
Married to Etta 'Godfarb' for 3½ years
-2 year old Daughter - Jodi

BEST/WORST/FUNNIEST MEMORY OF YOUR SCHOOL DAYS (teachers, activities, etc.):

Skipping school - Breakfast at Pancake House then off to Mi-Way for bowling & pinball
Dropped biology w/ Mr. Hunter - Fetal pig specimen named 'Robin Hood'
Taking Spanish with Rally Rally Daddy Foley - S.J.F.C.U.A.
Taking shots and getting shots from Bruce Alman in Gym class after abandoning his "football square"
Track with Mr. Coviello - P.M.A. Positive Mental Attitude
Sitting around Tappie - Vietnam Moratorium

RANDOM THOUGHTS YOU WOULD LIKE TO SHARE:

REUNION PR

FULL NAME (maiden name, if appropriate): Paula Ann Goldman Flaherty

ADDRESS: 385 Middle Street
Braintree MA

TELEPHONE NUMBER:

H: (617) 849-1875 B: (617) 432-1092

OCCUPATION: Research Specialist

BRIEF HIGHLIGHTS OF THE PAST 25 YEARS (education, career, family, interesting events, accomplishments, etc.):

1975 graduated UMass - Amherst
1984 received a Master in Public Health from Boston University
I have worked in Health Research since 1975 and have co-authored several published articles
I married David on July 23 1989 and we are expecting our first child
My love for animals is stronger than ever as I have owned a Siamese cat for 13 years.
David and I bought our first home in Braintree two years ago and are enjoying suburban life.

BEST/WORST/FUNNIEST MEMORY OF YOUR SCHOOL DAYS (teachers, activities, etc.):
Memories
BEST: Science class with Mr. Davenport; French class with Mr. Chuppuis
SHS Basketball Game and Football Games
majorettes
WORST: Losing classmate Mitchell Margolis to tragedy

RANDOM THOUGHTS YOU WOULD LIKE TO SHARE:

To insure inclusion in Reunion Booklet, please return Profile Sheet as soon as possible.

26

REUNION PROFILE

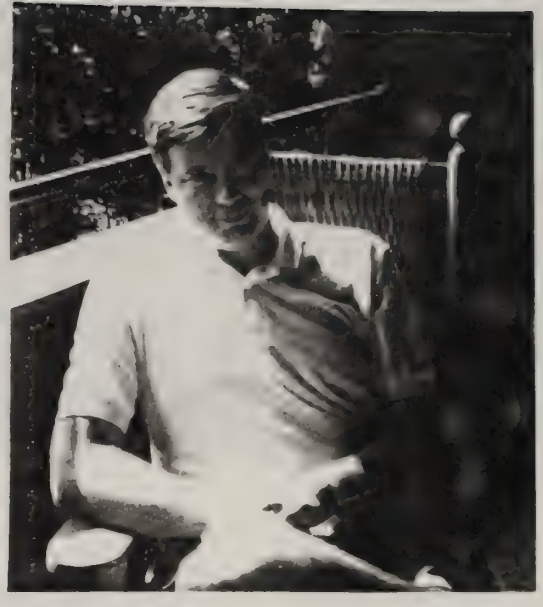

FULL NAME (maiden name, if appropriate): _____

ADDRESS: _____

_____

TELEPHONE NUMBER:

H: _____ B: _____

OCCUPATION: _____

BRIEF HIGHLIGHTS OF THE PAST 25 YEARS (education, career, family, interesting events, accomplishments, etc.): _____

BEST/WORST/FUNNIEST MEMORY OF YOUR SCHOOL DAYS (teachers, activities, etc.): _____

RANDOM THOUGHTS YOU WOULD LIKE TO SHARE: _____

To insure inclusion in Reunion Booklet, please return Profile Sheet as soon as possible.

RE

FULL NAME (maiden name, if appropria

Judi Brown (Greenberg)

ADDRESS: 29 Heather Way
Sharon, Ma.

TELEPHONE NUMBER:

H: 784-3286 B:

OCCUPATION: Teacher - Early Childhood

BRIEF HIGHLIGHTS OF THE PAST 25 YEARS (education, career, family, interesting events, accomplishments, etc.):

- TEACH PRESCHOOL AT STRIAR JEWISH COMMUNITY CENTER
- STILL MARRIED - ALMOST 18 YEARS - to Stephen -
- TWO SUPER KIDS - DANIEL - BORN 1977
  KIMBERLY - BORN 1980
- ATTENDED OHIO UNIVERSITY - AMONG OTHERS -
  NOW AT LESLEY COLLEGE - ONE MORE YEAR TO GO!!
- LEADER - WOMEN'S AMERICAN ORT
- CARRIBEAN -
- ENJOYING MUSIC -
- STILL CHASING BASKETBALL GAMES IN SHARON - OUR SON PLAYS BASKETBALL
- AND CHASING DANCE RECITALS - DAUGHTER DANCES, PLAYS BASKETBALL AND SWIMS ON A TEAM
- LIFE IS NEVER DULL

BEST/WORST/FUNNIEST MEMORY OF YOUR SCHOOL DAYS (teachers, activities, etc.):

* TEEN COUNCIL - REC. DEPT - DAVE CLIFTON'S WHITE SOCKS - BLACK LOAFERS - Jack Combs
* UP & DOWN POND STREET .. .. HIGH SCHOOL PARKING LOT
* CHASING THE "NEPTUNES" AND ATTENDING DANCES IN CANTON -
* ORPHEUS CONCERT + CAPE COD - AFTER GRADUATION
* WORST - MOVING TO OHIO THE MIDDLE OF OUR SENIOR YEAR
* FOLLOWING SHARON EAGLES - FRIDAY NIGHT GAMES

RANDOM THOUGHTS YOU WOULD LIKE TO SHARE:

- THINGS DON'T CHANGE - JUST MORE OF THE SAME
- WERE NOT GETTING OLDER - JUST BETTER!

To insure inclusion in Reunion Booklet, please return Profile Sheet as soon as possible.

REUNION

FULL NAME (maiden name, if appropriate): Sandi (Greenfield) Petty

ADDRESS: 101 Wimpee Cove
Summerville, S.C. 29483

TELEPHONE NUMBER:
H: (803) 875-4982 B:

OCCUPATION: Housewife

BRIEF HIGHLIGHTS OF THE PAST 25 YEARS (education, career, family, interesting events, accomplishments, etc.): After attending Northeastern for a brief time, I moved South worked for many years and met my husband at 16½ yrs. Bill & I have two sons Jeffrey (9) & Michael (6) and make our home in a Suburb of Charleston S.C.
I have been a housewife for the past 6 years. One of my greatest joys is decorating our lovely home. I am also very active in our Sub-division womens association.
Our High School years seem such an inconsequential period of time compared to the last 25 years. I've achieved much more as an adult, and am quite satisfied time has taken its course.

BEST/WORST/FUNNIEST MEMORY OF YOUR SCHOOL DAYS (teachers, activities, etc.):

RANDOM THOUGHTS YOU WOULD LIKE TO SHARE: Since I moved away so long ago, I haven't had the opportunity to see anyone from our class. If any of you ever have the good fortune to visit Charleston - give me a call.

To insure inclusion in Reunion Booklet, please return Profile Sheet as soon as possible.

REUNION PROFILE

FULL NAME (maiden name, if appropriate):
Cynthia (Hampton) Willette

(photo)

ADDRESS: 9 Cedar Pack Rd
Sharon 02067

TELEPHONE NUMBER:

H: 617-784-2634 B: _____

OCCUPATION: Unemployed - (Home Maker)

BRIEF HIGHLIGHTS OF THE PAST 25 YEARS (education, career, family, interesting events, accomplishments, etc.):
I have three daughters 1-12 yrs and two others. A set of twins - 6 months born on Sept. 15. Two Girls. Have done Electronic Work for many years with different companies. I've done it the last left work with the Handicap and elderly in their home and outside doing errands etc. I hope to continue and maybe go back to night school as soon as my twins are a little older.

BEST/WORST/FUNNIEST MEMORY OF YOUR SCHOOL DAYS (teachers, activities, etc.):

RANDOM THOUGHTS YOU WOULD LIKE TO SHARE:

To insure inclusion in Reunion Booklet, please return Profile Sheet as soon as possible.

REUNION PROFILE

FULL NAME (maiden name, if appropriate):

Ann Herlihy Descoteaux

(photo)

ADDRESS: 44 Plummer Ave

Newburyport, MA 01950

TELEPHONE NUMBER:

H: 508-465-2424 **B:** 508-683-7747

OCCUPATION: COMMUNITY HEALTH NURSE

BRIEF HIGHLIGHTS OF THE PAST 25 YEARS (education, career, family, interesting events, accomplishments, etc.): Since graduating from Salem State COLLEGE, I have spent the last 15 years living on the North Shore. In 1977, I married my husband, Rich, who is a teacher in Exeter, NH. Eventually, we settled in Newburyport. I have spent most of my career working in the community health field. Currently, I am working for an innovative program called Adult Family Care, which places disabled adults and elders in family homes in lieu of other long term placement.

Rich and I have two children - Erin, age 9, and Adam, age 6. Each of them continues to grow too fast for me. I don't feel like I am aging as fast as they are - but that's denial!

I still love to ski and dream of getting a sail boat some day...

BEST/WORST/FUNNIEST MEMORY OF YOUR SCHOOL DAYS (teachers, activities, etc.):

RANDOM THOUGHTS YOU WOULD LIKE TO SHARE:

To insure inclusion in Reunion Booklet, please return Profile Sheet as soon as possible.

REUNION PROFILE

FULL NAME (maiden name, if appropriate): Renee Hill

(photo)

ADDRESS: 8 High Meadow Rd
Northampton, MA

TELEPHONE NUMBER:
H: 413-586-6823 B: 413-585-2582

OCCUPATION: Director, Smith College, Career Development Office

BRIEF HIGHLIGHTS OF THE PAST 25 YEARS (education, career, family, interesting events, accomplishments, etc.): I received an M.S.W. from Simmons College in 1971 and worked full time in practicing psychotherapist while joining the staff in Smith College Seven years ago. I've been married for 15 years. I'm Clear Health a sports psychologist and have lived in Northampton since graduating from college. I have two daughters, Julie age 14 and Sara age 7.

BEST/WORST/FUNNIEST MEMORY OF YOUR SCHOOL DAYS (teachers, activities, etc.):

RANDOM THOUGHTS YOU WOULD LIKE TO SHARE: I'm very sorry I'm unable to attend the reunion but would welcome the opportunity to hear from old friends.

To insure inclusion in Reunion Booklet, please return Profile Sheet as soon as possible.

REUNION PROFILE

FULL NAME (maiden name, if appropriate):
Carol Sue (Horwitch) Thompson (photo)

ADDRESS: 3 Edward St
Norton, Ma 02766

TELEPHONE NUMBER:

H: (508) 222-7709 **B:** (508) 695-1626

OCCUPATION: Special Needs Teacher

BRIEF HIGHLIGHTS OF THE PAST 25 YEARS (education, career, family, interesting events, accomplishments, etc.): after leaving Sharon High School went to Bridgewater State College - BS in Education (Special Ed.) married Aug 21 1976 to Neal Thompson - newspaper reporter worked at Wrentham State School in Psychology Dept - '75 to '77 got a job in BICO Collaborative, North Attleboro 9/77 and currently work in North Attleboro High School, under BICO Collaborative
son - Michael: born 4-9-81 (now 10 yrs old)
daughter - Jennifer: born 5-10-84 (now 7 yrs old)
active in community: sports programs - soccer, baseball
: Girl Scout Brownie leader
: teach Sunday School (Havarah group)

BEST/WORST/FUNNIEST MEMORY OF YOUR SCHOOL DAYS (teachers, activities, etc.):
Best memory - "The Magnificent 7" group of 7 best friends who did alot together, shared many good times + bad, ended the 4 high school years together with a camping trip in Brewster, Ma. - never to be forgotten!
Funniest - giggling through Algebra classes with Mr. Graffte.
Worst - dissecting a worm + frog + pig! in Biology class with Mr Houde!

RANDOM THOUGHTS YOU WOULD LIKE TO SHARE:

To insure inclusion in Reunion Booklet, please return Profile Sheet as soon as possible.

Reunion Profile

Charles Hosmer
1925 Shore Ave
Freeland WA 98249
206-221-7943

occup: Commercial Fisherman

highlights: Travels Family - 2 boys

REUNION PR

FULL NAME (maiden name, if appropriate):

William P. Howley, Jr.

ADDRESS: 60 Farm Pond Road

Dracut, MA 01826

TELEPHONE NUMBER:

H: (508) 459-2070 **B:** (617) 437-1864

OCCUPATION: President - Howley Consultants; Director of Contract Administration

BRIEF HIGHLIGHTS OF THE PAST 25 YEARS (education, career, family, interesting events, accomplishments, etc.):

I have been happily married since 1977 and have 2 boys, ages 9 & 12, and 1 girl, age 5. We live in Dracut, MA where I am active with the town's recreation department coaching sports with my children. My wife works as a special education teacher in a Dracut elementary school.

Since leaving Sharon High School, I have earned a Bachelor's Degree in Psychology, and a Master's Degree in Counseling Psychology. I operate my own company (Howley Consultants, Inc.) as a professional consultant for fundraising and financial development, and I work with a large non-profit company in Boston as the Director of Contract Administration.

BEST/WORST/FUNNIEST MEMORY OF YOUR SCHOOL DAYS (teachers, activities, etc.):

I enjoyed being on Sharon's first football team and winning the first Thanksgiving Day game 7 - 6 vs. O.A. - # 77 - the "Beast". I remember well the teachers at S.H.S. and especially "Doc" as he raided the wing 2 boys room or would sneak up behind you in the student parking lot while you were skipping a class.

RANDOM THOUGHTS YOU WOULD LIKE TO SHARE:

I moved to Sharon in October of our freshman year. I will always remember the many friends that I had and the people that in many ways I grew up with, especially Bob, Ben, Richard, Holly, Dick, Chuck, and Babs...

To insure inclusion in Reunion Booklet, please return Profile Sheet as soon as possible.

REUNION PROFILE

FULL NAME (maiden name, if appropriate):

Deborah Hazid Langrock

ADDRESS: 852 Village Way
Palm Harbor FL 34683

TELEPHONE NUMBER:

H: 813-784-6597 **B:** 813-938-8538

OCCUPATION: Assistant Administrator for a home health agency

BRIEF HIGHLIGHTS OF THE PAST 25 YEARS (education, career, family, interesting events, accomplishments, etc.): After high school I spent 4 years at Simmons College and received a B.S. in Nursing. As a graduate nurse I worked at a camp in Pennsylvania where I met Paul whom I married in August of 1976. We lived in N.Y. near West Point for two years. I started working as an RN in home health in 1976 and have stayed in the field ever since. We moved back to MA in 1978 and lived in Randolph for 4 years. During this time we had 2 children. Michelle is now 11½ and Adam is 10. We moved to Florida in Dec. 1982 and have been very happy to be living here. I have been employed by the same home health agency since 1983, have held several different positions, and now am the administrator of one office. I continue to play the flute and piccolo in local orchestras.

BEST/WORST/FUNNIEST MEMORY OF YOUR SCHOOL DAYS (teachers, activities, etc.): I never felt much like I "fit in" with the rest of the kids because I felt so much younger, so my high school memories in general are clouded by this. My fondest memories revolved around my musical activities.

RANDOM THOUGHTS YOU WOULD LIKE TO SHARE: After growing up the last 20 years I feel I am ready to give high school a second chance. Without all the prejudging and stereotyping, I'm sure we could enjoy each other for the individuals we are.

To insure inclusion in Reunion Booklet, please return Profile Sheet as soon as possible.

REUNION PROFI

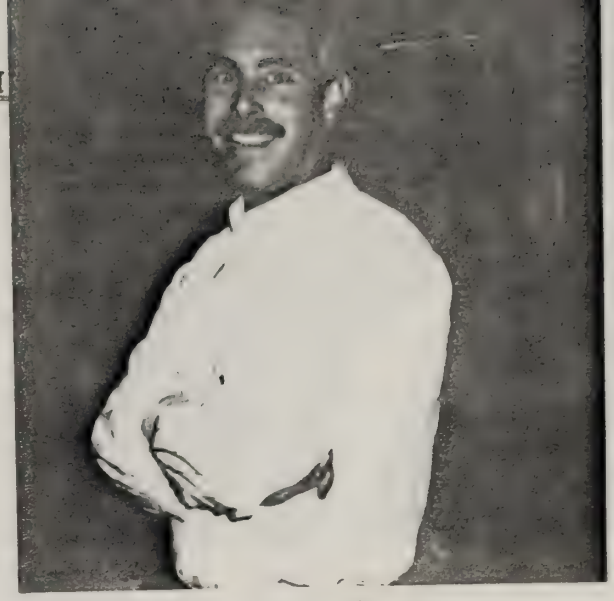

FULL NAME (maiden name, if appropriate):
GARY KADESH

ADDRESS: 200 W. 15 ST
NYC NY 10011

TELEPHONE NUMBER:

H: 212-989-3677 B: 212-340-9520

OCCUPATION: ACCOUNT EXECUTIVE - UNITED AIRLINES

BRIEF HIGHLIGHTS OF THE PAST 25 YEARS (education, career, family, interesting events, accomplishments, etc.): FAIRLEIGH DICKINSON UNIV. B.A
RUTGERS UNIV. M.ED. HIGH SCHOOL ENGLISH
TEACHER - FORT LEE N.J 5 YEARS.
UNITED AIRLINES - 13 YEARS.
TRAVELED THRU-OUT THE ORIENT, AUSTRALIA
and NEW ZEALAND

BEST/WORST/FUNNIEST MEMORY OF YOUR SCHOOL DAYS (teachers, activities, etc.):

BEST MEMORY - GRADUATION.

RANDOM THOUGHTS YOU WOULD LIKE TO SHARE:

SHARON IS A WONDERFUL PLACE TO GROW-UP
BUT, NEW YORK IS A GREAT PLACE TO
LIVE.

To insure inclusion in Reunion Booklet, please return Profile Sheet as soon as possible.

REUNION PROFI

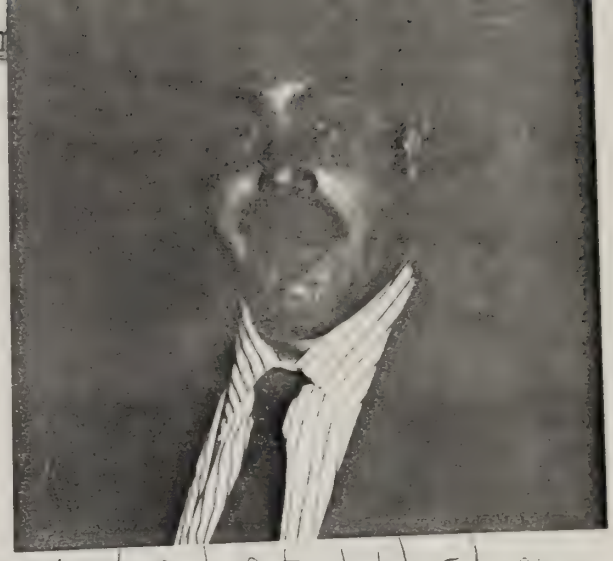

FULL NAME (maiden name, if appropriate): Stuart Kadesh

ADDRESS: 1392 Violetwood Ct
Yardley Pa. 19067

TELEPHONE NUMBER:
H: 215 321 0799 B:

OCCUPATION: District Sales Manager for United Airlines

BRIEF HIGHLIGHTS OF THE PAST 25 YEARS (education, career, family, interesting events, accomplishments, etc.): B.A. Tom Univ. W Tampa - 1975 Owned & operated and owned a travel agency in Wayne PA - 1976-1984 Hope - I got married in 1978 - Have two boys Brett 7 + Chad 4. In 1984 - Started with United Airlines in Manhattan. Presently District Manager for United Airlines in Philadelphia. In 1982 won United Airlines sales person of the year!

BEST/WORST/FUNNIEST MEMORY OF YOUR SCHOOL DAYS (teachers, activities, etc.):
- Constantly being kicked out of Mrs. Inrois Class
- Class elections
- Weekend parties

RANDOM THOUGHTS YOU WOULD LIKE TO SHARE:

To insure inclusion in Reunion Booklet, please return Profile Sheet as soon as possible.

REUNION PROFILE

FULL NAME (maiden name, if appropriate):

GARY KAMP

(photo)

ADDRESS: 54 BRADFORD AVE

SHARON MA

TELEPHONE NUMBER:

H: _____ B: _____

OCCUPATION: SHEET METAL MECHANIC

BRIEF HIGHLIGHTS OF THE PAST 25 YEARS (education, career, family, interesting events, accomplishments, etc.):

WIFE JOAN 2 SONS CHRIS 16 BRIAN 10

8 YRS AS A FIRE FIGHTER

COACH OF THE 1989 NEW ENGLAND YOUTH BASEBALL CHAMPIONS

BEST/WORST/FUNNIEST MEMORY OF YOUR SCHOOL DAYS (teachers, activities, etc.):

RANDOM THOUGHTS YOU WOULD LIKE TO SHARE:

To insure inclusion in Reunion Booklet, please return Profile Sheet as soon as possible.

REUNIC

FULL NAME (maiden name, if appropriate): JANET KARGER

ADDRESS: 945 BRUSH HILL RD
MILTON MA 02186

TELEPHONE NUMBER:

H: 617-333-683 B: 617-333-081

OCCUPATION: CONSULTANT TO RADIO STATIONS

BRIEF HIGHLIGHTS OF THE PAST 25 YEARS (education, career, family, interesting events, accomplishments, etc.): MARRIED JOHN DESHAZO IN 1985. MY DAUGHTER MOLLY WAS BORN IN 1986 AND MADELINE WAS BORN TO US IN 1989. AFTER COLLEGE I LIVED IN LOS ANGELES AND NEW YORK FOR FIVE YEARS, ALL THE TIME WORKING AT RADIO STATIONS. IN 1984 I BOUGHT TWO RADIO STATIONS IN PROVIDENCE AND IN 1986 TWO MORE STATIONS IN LOUISVILLE, KENTUCKY. MERV GRIFFIN BOUGHT MY COMPANY IN 1989. NOW I FREELANCE AS A CONSULTANT.

BEST/WORST/FUNNIEST MEMORY OF YOUR SCHOOL DAYS (teachers, activities, etc.): WHEN I WAS A JUNIOR. I GOT SUSPENDED FOR SMOKING IN THE LAV. BARBARA WEINBERG WAS MY LOOKOUT AND SHE "FORGOT" TO TELL ME MISS AUGUSTINE CAME IN.

ALSO → CHEERLEADING, RIDING TO SCHOOL (AND SKIPPING) WITH MARILYN BERMAN, CAPE COD TRIP WITH LINDA SWEENEY, HANGING OUT IN THE HIGH SCHOOL PARKING LOT.

RANDOM THOUGHTS YOU WOULD LIKE TO SHARE:

I'M A DARN LUCKY GAL.

To insure inclusion in Reunion Booklet, please return Profile Sheet as soon as possible.

REUNION PRO

FULL NAME (maiden name, if appropriate): Roberta Katz (Fallon)

ADDRESS: 162 Quincy Shore Drive, #66
Quincy, MA 02171

TELEPHONE NUMBER:
H: (617) 773-6016 B: (508) 687-1501

OCCUPATION: National Accounts Manager (Marketing)

BRIEF HIGHLIGHTS OF THE PAST 25 YEARS (education, career, family, interesting events, accomplishments, etc.):

- Graduated U Mass in Amherst - Adolescent Counseling B.A.
- Master's Degree in Counseling from Boston College
- Worked 5 years as a Guidance Counselor at Foxboro High
- MBA from Northeastern University
- Worked 6 years at Procter & Gamble - Sales Manager
- At Hewlett-Packard for the last 2½ years as a National Accounts Manager
- Recently Married!

BEST/WORST/FUNNIEST MEMORY OF YOUR SCHOOL DAYS (teachers, activities, etc.):

- Cheerleading on the Boston Garden floor for Basketball Tournament
- Driving up and down Pond Street with the "girls" on Friday and Saturday Nights
- My first experience with Southern Comfort with Barbara W., Martha, Holly, Ellen, Susan P. - I still can't drink it!

RANDOM THOUGHTS YOU WOULD LIKE TO SHARE:

To insure inclusion in Reunion Booklet, please return Profile Sheet as soon as possible.

REUNION PROFILE

FULL NAME (maiden name, if appropriate):

Rhonda (Kline) Steeg

ADDRESS: 31 Glenside Road

South Orange, NJ 07079

TELEPHONE NUMBER:

H: (201) 762-0539 **B:** (212) 682-2500

OCCUPATION: Human Resources

BRIEF HIGHLIGHTS OF THE PAST 25 YEARS (education, career, family, interesting events, accomplishments, etc.): Personal: Married Harvey Baker; had a son, Gregory; divorced Harvey; Greg became very ill at age 3; married one of his doctors--Carl Steeg; all is well!
Career: Left Dr. Herschfus in 1973 when I moved to NY.; went to work at N W Ayer, an advertising agency as Employment and Benefits Manager for six years; took time off to be at home with Greg; currently employed by American Association of Advertising Agencies as Vice President, Personnel & Administration for the last 8 years.
Education: Graduated from Marymount College in 1989 (I did things a little backwards!); currently a graduate student at Cornell/Baruch.

BEST/WORST/FUNNIEST MEMORY OF YOUR SCHOOL DAYS (teachers, activities, etc.): Certainly our graduation was an experience!

RANDOM THOUGHTS YOU WOULD LIKE TO SHARE: It will be great to see you all at the reunion.

To insure inclusion in Reunion Booklet, please return Profile Sheet as soon as possible.

WE EXTEND OUR
APOLOGIES FOR THESE PAGES,

But an enthusiastic copy person paid more attention to the photos than the text. Consequently, we had to copy over the attached six pages after the books were completed.

REUNION PROFILE

FULL NAME (maiden name, if appropriate):
ED DACEY

ADDRESS: 26 WINDWARD TERRACE
SALEM, N.H. 03079

TELEPHONE NUMBER:
(603)-
H: 898-6913 B:

OCCUPATION: CONTRACT SERVICE MANAGER
WITH THE SERVICEMASTER COMPANY

BRIEF HIGHLIGHTS OF THE PAST 25 YEARS (education, career, family, interesting events, accomplishments, etc.):

1975 GRADUATE OF CLARKSON UNIVERSITY WITH A B.S. IN INDUSTRIAL MANAGEMENT

EMPLOYED WITH THE SERVICEMASTER COMPANY FROM 1975 TO THE PRESENT WITH WORK ASSIGNMENTS IN NEW JERSEY, PHILADELPHIA, LONG ISLAND AND CURRENTLY IN MASSACHUSETTS

MARRIED IN 1979 TO GAIL RYAN from BRANFORD, CT. SON DAVID IS 6 YEARS old + DAUGHTER KRISTEN IS 4 YEARS old. LIVING IN SALEM, N.H. FOR THE LAST 5 YEARS

BEST/WORST/FUNNIEST MEMORY OF YOUR SCHOOL DAYS (teachers, activities, etc.):

RANDOM THOUGHTS YOU WOULD LIKE TO SHARE:

To insure inclusion in Reunion Booklet, please return Profile Sheet as soon as possible.

REUNION PR

FULL NAME (maiden name, if appropriate): Richard FREEDMAN

ADDRESS: 14 Austin Lane
Foxboro, MA 02035

TELEPHONE NUMBER:

H: (508) 543-9910 **B:** (617) 449-3339

OCCUPATION: Store owner Letter Perfect, Inc. Needham, MA

BRIEF HIGHLIGHTS OF THE PAST 25 YEARS (education, career, family, interesting events, accomplishments, etc.):

Married Nancy in 1986. had Michelle in 1988
graduated Norwich University in 1975 and went into electronics business for 10 years before doing stationery
have travelled to Acapulco; 1976 Olympics; Cotton Bowl 1985; Paris; Monte Carlo; Phoenix; Bermuda; Denver; Italy, Caribean,
lived in Brookline, Sharon, Easton, NATICK before settling in FOXBORO

BEST/WORST/FUNNIEST MEMORY OF YOUR SCHOOL DAYS (teachers, activities, etc.):

MY FONDEST MEMORY IS HAVING MY AUNT WORKING IN the CAFETERIA SO I COULD GET EXTRA FOOD EVERY DAY. Playing in BOSTON GARDEN was good too.

RANDOM THOUGHTS YOU WOULD LIKE TO SHARE:

I MISS Bendinelli's; Wagner's Field; Bell bottoms; sideburns; the parking lot (any of them); playing ball every single day; being underage; working at CAMP; 1963 RAMBLER; driving up + down Pond Street; seeing the Red Sox for a dollar; Mitch Margolis; study hall

I don't miss tests; Mr. Cunha; speaking Spanish; book reports; smoke-filled bathrooms; Mr. Rebello; gym showers

To insure inclusion in Reunion Booklet, please return Profile Sheet as soon as possible.

REUNION PROFILE

FULL NAME (maiden name, if appropriate):

IRENE B. KOPEL (I kept my own name.)

ADDRESS: 12 WOODHILL DRIVE

REDWOOD CITY, CALIFORNIA 94061

TELEPHONE NUMBER:

H: 415/366-4733 **B:** Best to simply call home number in the evening

OCCUPATION: Director of Acquisitions / Developer

BRIEF HIGHLIGHTS OF THE PAST 25 YEARS (education, career, family, interesting events, accomplishments, etc.): After graduating from college I did graduate work in Philosophy at Tufts University. It was at this time in my life that I met my husband, Alfred Chao, who was a grad student at M.I.T. Eventually, we ended up in California where Alfred established a "Silicon Valley" computer firm. Meanwhile, not finding philosophy particularly lucrative, I concentrated on investment real estate and residential development (buying and renovating apartment buildings and building luxury homes). Four years ago we gave birth to our daughter, Natasha Gabriella, who has unabashedly compared herself to Cleopatra, Queen of the Nile!

BEST/WORST/FUNNIEST MEMORY OF YOUR SCHOOL DAYS (teachers, activities, etc.): I remember when a rather outrageous group of students tried to sell Sharon High School. As I recall, the ad that was placed in The Sharon Advocate drew an appreciable response. Lots of potential home buyers were willing to ante up for a "large, lake area property with circular drive and a double rumpus room."

RANDOM THOUGHTS YOU WOULD LIKE TO SHARE: Have any of you noticed how we had all the answers until it was our turn to answer the questions?

To insure inclusion in Reunion Booklet, please return Profile Sheet as soon as possible.

REUNION PROFILE

FULL NAME (maiden name, if appropriate):
Margery Sherman Rosen

ADDRESS: 86 Beach St.
Foxboro, MA.

TELEPHONE NUMBER:

H: 543-4666 **B:**

OCCUPATION: R.N.

BRIEF HIGHLIGHTS OF THE PAST 25 YEARS (education, career, family, interesting events, accomplishments, etc.):

I went to Salem State College for a Bachelor's of Science in Nursing. I have worked at Milton Hospital, Brockton Hospital, and presently work at Norwood Hospital in an on-call position and at Southwood Hospital as an addictions nurse in their Norcap unit (substance abuse unit) - all part time. I have been married almost 16 yrs. and have 2 children, Alison 10½ yrs. old, and Daniel 7 yrs. old. I live in Foxboro, and have for the past 14 yrs.

BEST/WORST/FUNNIEST MEMORY OF YOUR SCHOOL DAYS (teachers, activities, etc.):

I remember when I was a freshman (I think) and Miss Augustine sent me to the school office because my skirt was too short (according to her) - but everyone in the office couldn't understand why she did that!!

RANDOM THOUGHTS YOU WOULD LIKE TO SHARE:

To insure inclusion in Reunion Booklet, please return Profile Sheet as soon as possible.

REUNION PROFILE

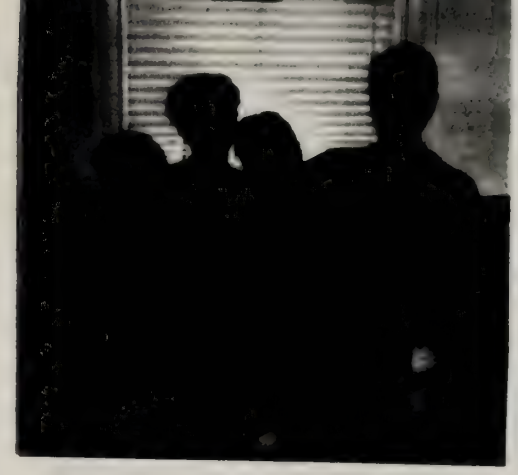

FULL NAME (maiden name, if appropriate):
Sheila Tamkin Simons

ADDRESS: 60 Patten Street
Jamaica Plain MA 02130

TELEPHONE NUMBER:

H: 524 7751 **B:**

OCCUPATION: Homemaker

BRIEF HIGHLIGHTS OF THE PAST 25 YEARS (education, career, family, interesting events, accomplishments, etc.): Graduated Brookline High, did a couple of college stints, traveled, worked, went to Israel for six months, met an Englishman, married him, lived in Manchester, England for three years. Came back to Boston eleven years ago. Have two little boys, 6 1/2 and 4 years old, and have gone back to school part time.

BEST/WORST/FUNNIEST MEMORY OF YOUR SCHOOL DAYS (teachers, activities, etc.):

RANDOM THOUGHTS YOU WOULD LIKE TO SHARE:

For me, this is really an elementary school and junior high school reunion. I am looking forward to remembering happy times with my childhood friends.

To insure inclusion in Reunion Booklet, please return Profile Sheet as soon as possible.

REUNION PROFILE

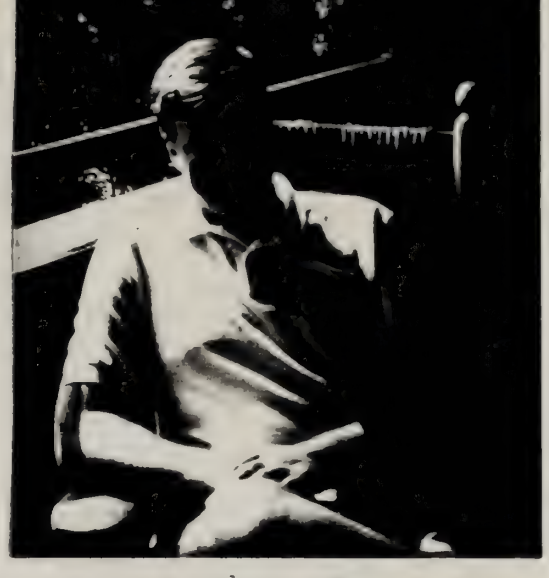

FULL NAME (maiden name, if appropriate): DOUGLAS GRAHN

ADDRESS: RR #3 BOX 1560
Montpelier, VT 05602

TELEPHONE NUMBER:

H: 802-223-6108 **B:** 800-735-1800

OCCUPATION: DIRECTOR of MARKETING Vermont Specialty Underwriters

BRIEF HIGHLIGHTS OF THE PAST 25 YEARS (education, career, family, interesting events, accomplishments, etc.):

After high school, I spent two years working and traveling and then proceded to graduate from Plymouth State College with a BS in Business Mgmt. I relocated myself to Vermont, purchased a home with 10 ACRES of land in the mountains and established my CAREER in the INSURANCE business. My family at this point consists of my wife SONJA, two dogs and a cat. I've also been a licensed private pilot for over ten years.

BEST/WORST/FUNNIEST MEMORY OF YOUR SCHOOL DAYS (teachers, activities, etc.):

The Best memories are of the parties we had and trips to build the FEENEY's campground on Marthas Vineyard

RANDOM THOUGHTS YOU WOULD LIKE TO SHARE:

SHARON was a great place to grow up and go to school. I had a lot of fun times and met a lot of great people.

To insure inclusion in Reunion Booklet, please return Profile Sheet as soon as possible.

REUNION PROFILE

FULL NAME (maiden name, if appropriate):
FRANCIS "CHIP" KOLENDA

(photo)

ADDRESS: 4081 N.W. 5th St.
Coconut Creek, FLORIDA
33066

TELEPHONE NUMBER:
H: 305-979-8092 B: _____

OCCUPATION: DETETIVE MARGATE POLICE DEPT. FLORIDA

BRIEF HIGHLIGHTS OF THE PAST 25 YEARS (education, career, family, interesting events, accomplishments, etc.): BACHLORS DEGREE IN LAW ENFORCEMENT AT STONE HILL COLLEGE IN EASTON. MA.
STORE DETECTIVE · AGENT LOSS PREVENTION Stop + Shop Co.
MOVED TO CAPE COD AND THEN TO FLORIDA
AND BECAME A POLICE OFFICER IN 1987 AND
A DETECTIVE IN 1990 with the MARGATE POLICE DEPT.

MARRIED - DIVORCED - NO CHILDREN - HAPPY

BEST/WORST/FUNNIEST MEMORY OF YOUR SCHOOL DAYS (teachers, activities, etc.):
FINDING A 5 foot SNAKE UNDER A Shirt ON the front seat OF MY CAR IN the High School PARKING LOT. GETTING A LOVE NOTE FROM DIANE CANADA.
GETTING A LOVE NOTE FROM LARRY FRANK.

RANDOM THOUGHTS YOU WOULD LIKE TO SHARE: MR. BLANCHON thought
I WAS A NICE GUY

To insure inclusion in Reunion Booklet, please return Profile Sheet as soon as possible.

REUNION PROFILE

FULL NAME (maiden name, if appropriate):

IRENE B. KOPEL (I don't my own name)

ADDRESS: 12 WOODHILL DRIVE

REDWOOD CITY, CALIFORNIA 94061

TELEPHONE NUMBER:

H: 415/366-4733 **B:** Best to simply call home number

OCCUPATION: Director of Acquisitions / Developer

BRIEF HIGHLIGHTS OF THE PAST 25 YEARS (education, career, family, interesting events, accomplishments, etc.):

BEST/WORST/FUNNIEST MEMORY OF YOUR SCHOOL DAYS (teachers, activities, etc.):

RANDOM THOUGHTS YOU WOULD LIKE TO SHARE: Have you at [illegible] the list of the answers [illegible] the questions?

To insure inclusion in Reunion Booklet, please return Profile Sheet as soon as possible.

REUNION PROF

FULL NAME (maiden name, if appropriate):

Mark D. LaBrie

ADDRESS: 4 Marion Rd.

Middleboro, MA. 02346

TELEPHONE NUMBER:

H: 508-947-8735 B: 617-891-0954

OCCUPATION: International Moving Specialist - P.E. Burke Moving & Storage-United Van Lines

BRIEF HIGHLIGHTS OF THE PAST 25 YEARS (education, career, family, interesting events, accomplishments, etc.): Education - attended Bentley College. Career Highlights - Moving Counselor for Remy/North American Van Lines for 9 yrs. International Moving Specialist at P.E. Burke Moving and Sorage/United Van Lines for past 7 yrs. Feb. 1991 received an award at United Van Lines National Conference which recognized career achievement as Largest Booker of International Household Goods on worldwide basis - $100,000+ in a calendar yr.

Family - Married Kathleen Sullivan in 1976. Have 2 children - Kara 9 and Colin 5. They have given me the most enjoyment of my life. Built our home in 1981/82 with help of family and friends over 10 months of weekends!

BEST/WORST/FUNNIEST MEMORY OF YOUR SCHOOL DAYS (teachers, activities, etc.): Best Memory - Sept. 21, 1969 - met and began to date my best friend - Kathy Sullivan - 7 yrs. later we were married.

RANDOM THOUGHTS YOU WOULD LIKE TO SHARE: I feel very blessed to have my family and a job I enjoy. If I had not grown up in Sharon, I might not have had these gifts.

To insure inclusion in Reunion Booklet, please return Profile Sheet as soon as possible.

REUN

FULL NAME (maiden name, if appropriate

[illegible] S LAMB

ADDRESS: [illegible]

[illegible]

TELEPHONE NUMBER:

H: [illegible] B: [illegible]

OCCUPATION: Financial Planner

BRIEF HIGHLIGHTS OF THE PAST 25 YEARS (education, career, family, interesting events, accomplishments, etc.): BA Emerson College
MED Lesley College. I have my own financial planning practice. I've been married 12 years, have 2 girls and a dog

BEST/WORST/FUNNIEST MEMORY OF YOUR SCHOOL DAYS (teachers, activities, etc.):
I've wished hard at not having any memories of high school - except Sarah's graduation from Sr. High!

RANDOM THOUGHTS YOU WOULD LIKE TO SHARE:

To insure inclusion in Reunion Booklet, please return Profile Sheet as soon as possible.

Fax No. → 212-687-3285

REUNION PROFILE

FULL NAME (maiden name, if appropriate): ERIC S. LAMM

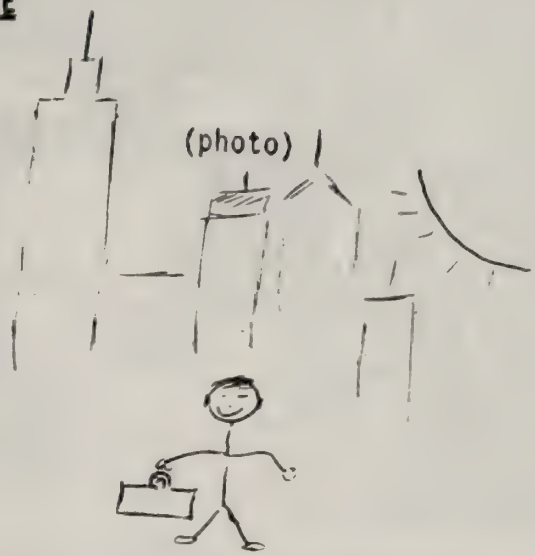

ADDRESS: 10 WATERSIDE PLAZA 34-F
NEW YORK, N.Y. 10010

TELEPHONE NUMBER:

H: 212-696-1629 B: 212-687-7410

OCCUPATION: LAWYER

BRIEF HIGHLIGHTS OF THE PAST 25 YEARS (education, career, family, interesting events, accomplishments, etc.): I went to school for a long time, and got to live in Providence and Cleveland. I got a job and moved to New York City. I got married and had two kids. That takes us right into the 90's.

BEST/WORST/FUNNIEST MEMORY OF YOUR SCHOOL DAYS (teachers, activities, etc.): I remember driving along Route 27 with Stu and Gary Kadish and Stephen Berger. Stu was trying to light his cigar (or maybe he had dropped it) while he was driving. Never being known for great coordination, Stu drove right off the road and into the woods. He managed to kill no one, except for the Dodge he was driving. I remember everyone thought it was sort of funny at the time, but later Stu remembered he had to give the car back to Irv and Fran. Then he tried to throw the keys down the drain of my kitchen sink.

RANDOM THOUGHTS YOU WOULD LIKE TO SHARE:

To insure inclusion in Reunion Booklet, please return Profile Sheet as soon as possible.

REUNION PROI

FULL NAME (maiden name, if appropriate):

Cathy B. Diamond (Laschever)

ADDRESS: 310 King George Rd.

Greenville, NC 27858

TELEPHONE NUMBER:

H: 919-355-7099

B: This reminds me of not knowing how to complete a form in school — what's a "B"?

OCCUPATION: Certified Registered Nurse Anesthetist (CRNA)

BRIEF HIGHLIGHTS OF THE PAST 25 YEARS (education, career, family, interesting events, accomplishments, etc.):

Education: 1975 BS Nursing, Boston University
1984 CRNA, University of Pittsburgh
Career: 1957-79 RN, Washington, DC
1979-82 RN, Charleston, SC
1984 CRNA, Greenville, NC (part-time)
Family: Married 1980 (John, Physician, Associate Professor of Child Psychiatry, East Carolina University School of Medicine)
Children: Erin age 5, Jodie age 2
--Eliot Berkowitz ("Focus") introduced me to John at BU
Leisure Time Interests: Annual pilgrimmage to Colorado to ski
Summer weekends on the Outer Banks
Currently building a new home, planning to move in May to:
206 Bristol Ct., Greenville, NC 27834

BEST/WORST/FUNNIEST MEMORY OF YOUR SCHOOL DAYS (teachers, activities, etc.):

Best: Varsity sports, summers sailing on the lake
Worst: Coloring world maps for Mr. Cunha
Funniest: Getting caught skipping school two days before graduation, never having tried before

RANDOM THOUGHTS YOU WOULD LIKE TO SHARE:

~~Life~~was so intense and time so compressed during those four years--time has ever since gone so fast.

To insure inclusion in Reunion Booklet, please return Profile Sheet as soon as possible.

REUNION PROFILE

FULL NAME (maiden name, if appropriate):
Hap Leabman

(photo)

ADDRESS: 205 West 54 Street
New York, New York 10019

TELEPHONE NUMBER:

H: 212 489-7435 B: 203-726-8089

OCCUPATION: Health Care Administration / Financial Analyst

BRIEF HIGHLIGHTS OF THE PAST 25 YEARS (education, career, family, interesting events, accomplishments, etc.): B.A. University of Pennsylvania; MS Harvard School of Public Health; Married to Ann Buchwalter June 22, 1986 in New York; Sixteen years in Hospital & HMO Industry; Currently Director of Provider Contracting for CIGNA. Interesting Event - Running into Mitchel Press in the Grand Canyon.

BEST/WORST/FUNNIEST MEMORY OF YOUR SCHOOL DAYS (teachers, activities, etc.):
Teachers: Tony Payne; Dan Foley
Activities: Basketball and Soccer; Trying to get more control over education by students.
Good friends with whom I am still in contact today.

RANDOM THOUGHTS YOU WOULD LIKE TO SHARE:

To insure inclusion in Reunion Booklet, please return Profile Sheet as soon as possible.

REUNION PROFILE

FULL NAME (maiden name, if appropriate):
JEFFREY LECHTER

ADDRESS: 165 HAMPTON ROAD
SHARON - MA 02067

TELEPHONE NUMBER:

H: 617-784-1980 B: 617-426-0065

OCCUPATION: ARCHITECT

BRIEF HIGHLIGHTS OF THE PAST 25 YEARS (education, career, family, interesting events, accomplishments, etc.):
- MY WIFE & 2 DAUGHTERS
- BECOME'G AN ARCHITECT
- PARTNER IN MY OWN FIRM
- MOVE'G BACK TO SHARON?

BEST/WORST/FUNNIEST MEMORY OF YOUR SCHOOL DAYS (teachers, activities, etc.):
GRADUATING

RANDOM THOUGHTS YOU WOULD LIKE TO SHARE:
MY HIGHSCHOOL EDUCATION WAS IRRELEVENT

To insure inclusion in Reunion Booklet, please return Profile Sheet as soon as possible.

REUNION PROFILE

FULL NAME (maiden name, if appropriate):

Elaine Levine Plotkin

ADDRESS: 9419 Brooding Oak Circle
Houston, TX 77096

TELEPHONE NUMBER:

H: (713) 777-3404 **B:** (713) 221-5350

Raymond Plotkin
Born 12/28/90

Ronnie, Jason, & Elaine Plotkin
7/7/

OCCUPATION: Adult Specialist Librarian

BRIEF HIGHLIGHTS OF THE PAST 25 YEARS (education, career, family, interesting events, accomplishments, etc.): Graduated from the University of North Texas (Denton, TX) BA-History 1975, MLS, 1976; Who's Who Among American College & University Students, 1976; Beulah Harris Award for outstanding student in service to the University; U Knight Alumni Award for work on coordinating 1975 University & Community Parade

Member: Texas Library Association, Recipient of Texas Key Award from State Association of Children with Learning Disabilities for Bibliography done to help parents of learning disabled Cope, 1977; Childrens Librarian, Branch Manager, & finally Adult Specialist Librarian, Harris County Public Library System, Houston, Tx 1976 until the present. I am responsible for all adult materials in 25 branch libraries and developing new library collections

Married Ronnie Plotkin: June, 1981 (that's why I missed the 10 yr. reunion!); Two children - Jason (born June 20, 1983) and Raymond (born Dec 28, 1990)

Member: Womens American ORT; Vice President. Eirod Elementary Parent/Teacher Organization; I do free lance writing in my spare time!!

BEST/WORST/FUNNIEST MEMORY OF YOUR SCHOOL DAYS (teachers, activities, etc.): Best/Worst/Funniest = My friendships with June Nager Blumenthal & Debbie Fern Magid! Who can forget "The Group"... You know who you are!! We used to congregate before school in front of the auditorium in the front lobby and on the weekends at parties at various group members homes; Sharon High School Band 1968-1970 -- the greatest people and wonderful friends; Miss Sanford, school dances, band trips & concerts — oboe. The only oboe player in Sharon High School!!

RANDOM THOUGHTS YOU WOULD LIKE TO SHARE: Although I moved to Texas in 1970 and made many new friends through the years, I have never forgotten the wonderful friendships and experiences I had while at Sharon High School. Sharon will always be my "home"... I still have the accent. No one believes me when I say I'm from Ft. Worth anyway!!

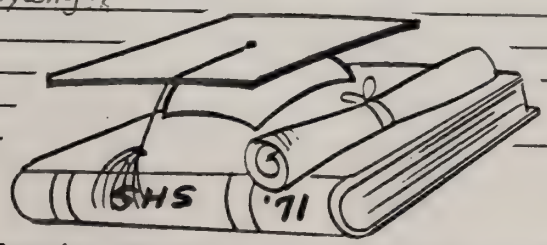

To insure inclusion in Reunion Booklet, please return Profile Sheet as soon as possible.

REUNION PR

FULL NAME (maiden name, if appropriate):

LARRY LEW

ADDRESS: 2 RALPH ROAD

MARBLEHEAD, MASS

TELEPHONE NUMBER:

H: (617) 631-8959 B: (617) 935-3324

OCCUPATION: IMPORTING FOOTWEAR BUSINESS

BRIEF HIGHLIGHTS OF THE PAST 25 YEARS (education, career, family, interesting events, accomplishments, etc.): GRADUATED BENTLEY COLLEGE IN 1975. MARRIED IN 1976 - LIVED IN RANDOLPH AND STOUGHTON FOR ELEVEN YEARS. MOVED TO MARBLEHEAD IN 1988. CURRENTLY WORKING FOR MEDALLION SHOE IN WOBURN AS VICE-PRESIDENT OF OPERATIONS. WE SELL AND DISTRIBUTE MAINLY WOMEN'S FOOTWEAR UNDER THE BRAND NAMES DANEXX AND DANELLE. I HAVE TWO CHILDREN. MY OLDEST IS A GIRL NAMED TOBI FAYE WHO IS 11 1/2 AND I HAVE A SON NAMED MICHAEL DANA WHO IS ALMOST 9. MY WIFE IS A DENTAL HYGENIST. HER NAME IS JOYCE AND WORKS INDEPENDENTLY FOR DIFFERENT DENTIST OFFICES.

BEST/WORST/FUNNIEST MEMORY OF YOUR SCHOOL DAYS (teachers, activities, etc.):

RANDOM THOUGHTS YOU WOULD LIKE TO SHARE: UNFORTUNATELY MY BUSINESS PLANS TENTATIVELY ARE TAKING ME OUT OF TOWN THAT WEEK. IF THERE IS A CHANGE I WILL CALL. I WILL LOOK FORWARD TO SEEING ALL OF YOU AT THE NEXT RE-UNION.

To insure inclusion in Reunion Booklet, please return Profile Sheet as soon as possible.

REUNION PROF

FULL NAME (maiden name, if appropriate): Susan E. Linsky Klein

ADDRESS: 68 Ridgecrest Rd.
Glastonbury, CT. 06033

TELEPHONE NUMBER:

H: (203) 633-0213 B: _____

OCCUPATION: R.N.

BRIEF HIGHLIGHTS OF THE PAST 25 YEARS (education, career, family, interesting events, accomplishments, etc.) I left Sharon to go to Northeastern University where I graduated with a B.S.N. in Nursing. During Freshman year I met my husband, Fred, an Engineering Major. We married during our 3rd year. We had a lot of fun experiencing College together! After graduation, I worked as a Burn Nurse in the Burn Unit at Mass General which I enjoyed and found rewarding. My husband went on to Law School at B.C. After he completed that -- we were off to the Washington AREA for 6 years. Fred worked in D.C. I was an Intensive Care / Short Trauma Nurse. After 1 yr in the area we bought a house 20 feet from the water in Annapolis! We enjoyed sailing and chartered boats often. We went on friends boats! There, my son, Jason (now 9) and daughter, Ilana (now 6½) were born. We moved back to New England and live in Glastonbury, Ct. We've been here for five years and enjoy the town and AREA.

BEST/WORST/FUNNIEST MEMORY OF YOUR SCHOOL DAYS (teachers, activities, etc.):

- Dress code, Freshman Year... including Mrs Augustin trying to catch you with a skirt that was "too short"!
- A Field trip to the North End with Tony Pane's English Class and having my first Cannoli!
- Homeroom and sitting behind Larry Lew!
- Being Mary, the maid, in the Senior Play, The Bald Soprano

RANDOM THOUGHTS YOU WOULD LIKE TO SHARE: There are many fond memories of life in Sharon Mass. and High School. The times I shared with my close friend Nancy Stoller. The good friends from B.B.&A and don't forget the house parties! There was a sense of closeness and unity, a sense of belonging that I'll remember with warmness always.

To insure inclusion in Reunion Booklet, please return Profile Sheet as soon as possible.

REUNION PROFILE

FULL NAME (maiden name, if appropriate): Beverly Lipman O'Connell

ADDRESS: 12 Surrey Dr.
Mansfield Mass 02048

TELEPHONE NUMBER:

H: 508-261-1056 B: _____

OCCUPATION: _____

BRIEF HIGHLIGHTS OF THE PAST 25 YEARS (education, career, family, interesting events, accomplishments, etc.): I worked full-time for a large Computer sales firm which involved traveling throughout the Northeast trouble shooting accounts. Traveling was one of my favorite past times & trips to the West Coast & Acapulco, Mexico were two of my more memorable excursions. Since the birth of my children, ages 26 & 2 I've been fortunate enough to work only occasionally & have devoted the rest of my time volunteering within the school system.

BEST/WORST/FUNNIEST MEMORY OF YOUR SCHOOL DAYS (teachers, activities, etc.): I remember most of all - the bomb scares.

RANDOM THOUGHTS YOU WOULD LIKE TO SHARE: _____

To insure inclusion in Reunion Booklet, please return Profile Sheet as soon as possible.

REUNION PROFILE

FULL NAME (maiden name, if appropriate): PHYLLIS (LURIE) McKEE

ADDRESS: 43 VINE STREET
MILFORD, MA 01757

TELEPHONE NUMBER:
H: (508) 473-9620 B: (617) 926-4600 X274

OCCUPATION: FULL-TIME TYPESETTER / PART-TIME POTTER

BRIEF HIGHLIGHTS OF THE PAST 25 YEARS (education, career, family, interesting events, accomplishments, etc.):

Graduated (barely) to spend almost a year doing nothing. Tried my hand at acting (BOSTON CENTER FOR THE ARTS) – Quite unsuccessful. Got involved with publishing & advertising as a typesetter & paste-up artist. Did full-time work in Boston area until 1980. Got married in 1980 & moved to England. Got unmarried in 1986 & moved back to the U.S.! Have been working full-time & free lance in advertising since 1980. Started my own pottery business in fall of 1990, making ceramic tiles & other objects of art & fantasy...

BEST/WORST/FUNNIEST MEMORY OF YOUR SCHOOL DAYS (teachers, activities, etc.):

Actually, most of the memory is a blur. Do have lots of recollections of driving around during school hours, listening to music & getting stoned! Did we really do that kind of stuff?!

RANDOM THOUGHTS YOU WOULD LIKE TO SHARE:

Looking forward to seeing many of you at the reunion!

To insure inclusion in Reunion Booklet, please return Profile Sheet as soon as possible.

REUNION PROFILE

FULL NAME (maiden name, if appropriate):

Ann M. McFarland

(photo)

ADDRESS: 13 Woods Avenue

Foxboro, MA 02035

TELEPHONE NUMBER:

H: ~~(508) 543-3231~~ **B:**

OCCUPATION: Secretary

BRIEF HIGHLIGHTS OF THE PAST 25 YEARS (education, career, family, interesting events, accomplishments, etc.):

Graduated from Bryant College in 1971.

BEST/WORST/FUNNIEST MEMORY OF YOUR SCHOOL DAYS (teachers, activities, etc.):

RANDOM THOUGHTS YOU WOULD LIKE TO SHARE:

To insure inclusion in Reunion Booklet, please return Profile Sheet as soon as possible.

REUNION PROFILE

FULL NAME (maiden name, if appropriate): JOHN MOORE

ADDRESS: 31393 DAHLEM DR
EXETER CA
93222

TELEPHONE NUMBER:

H: 209-592-9187 **B:**

OCCUPATION: SALES & MANAGEMENT at WHOLESALE NURSERY growing FRUIT + NUT TREES

BRIEF HIGHLIGHTS OF THE PAST 25 YEARS (education, career, family, interesting events, accomplishments, etc.):

- ATTENDED UNIVERSITY OF DENVER (2 YEARS) AND FINISHED AT UNIVERSITY OF RHODE ISLAND WITH DEGREE IN HORTICULTURE (JUNE 1976) - WAS MARRIED IN IOWA IN 1975 TO A GIRL I MET IN DENVER - LIVED IN RHODE ISLAND FOR A COUPLE YEARS THEN RELOCATED TO CALIFORNIA IN JANUARY 1976 - HAVE LIVED IN CALIFORNIA EVER SINCE (13 YEARS) AND HAVE WORKED IN NURSERY SALES AND PRODUCTION - ALONG THE WAY HAVE TWO CHILDREN JASON (8) AND RACHEL (6) - I TRUSTED IN JESUS AS LORD AND MET AN AND COMPLETED A MASTER AT CALIFORNIA POLYTECHNIC STATE UNIV. - SAN LUIS OBISPO - I CAN'T BELIEVE TWENTY YEARS IN 10 LINES!

BEST/WORST/FUNNIEST MEMORY OF YOUR SCHOOL DAYS (teachers, activities, etc.):

MY HAZY MEMORIES OF HIGH SCHOOL ARE A TANGLED COMBINATION OF FUN WITH A FEW FRIENDS AND TYPICAL TEENAGE UNREST AND THAT CONFUSED LATE-SIXTIES REBELLION -

RANDOM THOUGHTS YOU WOULD LIKE TO SHARE: I CAN SURE APPRECIATE THE HARD WORK OF THE REUNION COMMITTEE IN ORGANIZING AND TRACKING DOWN PEOPLE.

- I WOULD ENJOY HEARING FROM OTHER SHARONITES WHO HAVE IMMIGRATED TO CALIFORNIA (AND THE WEST COAST) - ANY TRAVELLERS MAKING A PILGRIMAGE TO YOSEMITE OR SEQUOIA NAT'L PARKS GIVE ME A CALL FOR TRAVEL SUGGESTIONS TO THIS CENTRAL PART OF CALIFORNIA

To insure inclusion in Reunion Booklet, please return Profile Sheet as soon as possible.

REUNION PROI

FULL NAME (maiden name, if appropriate): Andrea Williams

ADDRESS: [illegible]

TELEPHONE NUMBER:

H: _____ **B:** _____

OCCUPATION: DRIVER - ect

BRIEF HIGHLIGHTS OF THE PAST 25 YEARS (education, career, family, interesting events, accomplishments, etc.): Since I was a kid I've been involved in Karate and softball as a fastball pitcher. I did pitch for Sharon High School. In these sports I've brought home a number of trophies. I was a hairdresser for many years. I came to Southern California in the mid-70's. After 1 year I moved to San Francisco. I've been there since. (Beautiful place). In the early 80's I traveled the countries of Israel and Greece. I drive a shuttle at San Francisco Airport and train people to drive these shuttles. I also have been training for the school district. In these years I've been doing manicuring too. I married a wonderful man (Bud) in 1981. We bought a new home over 4 years ago outside of San Francisco. Have met some wonderful people in my travels including a great guide dog (Sylas) and his friend who taught me something. I am now attending sign language classes and hope to go further with that.

BEST/WORST/FUNNIEST MEMORY OF YOUR SCHOOL DAYS (teachers, activities, etc.):

- One day Lynn Levy and I were skipping a class. We were in her car in the parking lot. I turned to Lynn saying "Here comes Blanchon" (Kidding around) "She said "All right." Within a minute of this guess who was tapping on our car window: BLANCHON!!!! .....
- "Meet me at LAV-2"

RANDOM THOUGHTS YOU WOULD LIKE TO SHARE:

Stop to smell the Flowers.....

Keep your old friends.... and make new and never forget your family.....

To insure inclusion in Reunion Booklet, please return Profile Sheet as soon as possible.

REUNION PROFILE

FULL NAME (maiden name, if appropriate): Ainie Newberger

ADDRESS: 3 Liberty Sq #527
Lynn, Ma.

TELEPHONE NUMBER:

H: 595-5743 B: 595-9747

OCCUPATION: Hair Stylist - Shop Owner - Been a great guy.

BRIEF HIGHLIGHTS OF THE PAST 25 YEARS (education, career, family, interesting events, accomplishments, etc.): Finishing College. Being alive in spite of Vietnam. Thanks God Seeing my younger sister marry a mensch and raise two beautiful children. I thought it would never happen. Still having both parents, both relatively healthy and happy. I should live so long.

Making it into my late 30's with all of my limbs intact and no illnesses or diseases. Still feel pretty good and happy. Sort of like my old self without all of the hangups (okay, well not all, but without most)

Thankful to be able to start to see that wisdom, even for a fool like me, is possible. In this connection are being happy with what I need and not with what I "want" or what someone else has. wanting

BEST/WORST/FUNNIEST MEMORY OF YOUR SCHOOL DAYS (teachers, activities, etc.): Mitchell Margolis's sudden death. Still can't believe it.
Playing some winning basketball and tennis and soccer teams. Much fun.
Developing some rudimentary intellectual skills. And some strong relationships amongst my classmates.
Publishing the yearbook in the semi-nude
Graduation day.

RANDOM THOUGHTS YOU WOULD LIKE TO SHARE: Would love to hear from anybody who might want to call. Home phone: (617) 595-5743
Work phone: (617) 595-9747
Also anybody who needs a good haircut should stop over.

To insure inclusion in Reunion Booklet, please return Profile Sheet as soon as possible.

REUNION PROFILE

FULL NAME (maiden name, if appropriate):
Janet Richard Nickerson

(photo)

ADDRESS: 34 Spring St.
Foxboro, Ma. 02035

TELEPHONE NUMBER:

H: 543-9038 B: 668-0385

OCCUPATION: Admitting / Southwood Comm. Hosp.

BRIEF HIGHLIGHTS OF THE PAST 25 YEARS (education, career, family, interesting events, accomplishments, etc.):
Married
Having five children

BEST/WORST/FUNNIEST MEMORY OF YOUR SCHOOL DAYS (teachers, activities, etc.):

RANDOM THOUGHTS YOU WOULD LIKE TO SHARE:

To insure inclusion in Reunion Booklet, please return Profile Sheet as soon as possible.

REUNION PROFILE

FULL NAME (maiden name, if appropriate):
SCOTT PELTON

(photo)

ADDRESS: 4 ALDWICK RISE
FAIRPORT, NY 14450

TELEPHONE NUMBER:

H: 716/223-7385 **B:** 716/726-8480

OCCUPATION: SYSTEMS ENGINEERING MANAGER - IBM CORP.

BRIEF HIGHLIGHTS OF THE PAST 25 YEARS (education, career, family, interesting events, accomplishments, etc.):

1978 ROANOKE BIBLE COLLEGE, N.C. (BA)
1983 FORT HAYS STATE UNIV, KS (M.Ed)

1981 → PRESENT IBM CORP.

MARRIED DONNA DYER 1974
NATHAN PELTON 1980 (BORN)
CHRISTEN PELTON 1983 (BORN)

BEST/WORST/FUNNIEST MEMORY OF YOUR SCHOOL DAYS (teachers, activities, etc.):

Best Teacher - Mike Levine
Best Memory - "LAUGH-IN" PLAY PERFORMED FOR FIRST TIME
Worst Memory - STANDING BEFORE MR. BLANCHARD BEING REPRIMANDED FOR CUTTING SCHOOL

RANDOM THOUGHTS YOU WOULD LIKE TO SHARE:

To insure inclusion in Reunion Booklet, please return Profile Sheet as soon as possible.

REUNION PROFILE

FULL NAME (maiden name, if appropriate):
SUSAN I. POLLACK

ADDRESS: 1318 CREAMER ROAD
NORFOLK, VIRGINIA 23503

TELEPHONE NUMBER:
H: 804 583 1177 **B:** 804 622 0278

OCCUPATION: EARLY CHILDHOOD SPECIALIST/DIRECTOR OF AN EARLY CHILDHOOD PROGRAM

BRIEF HIGHLIGHTS OF THE PAST 25 YEARS (education, career, family, interesting events, accomplishments, etc.):

M.Ed. in early childhood education plus 15 credits towards my doctoral degree
commissioner for the National Academy of Early Childhood Programs (a division of the National Association for the Education of Young Children)
adjunct faculty at Tidewater Community College-Portsmouth and Virginia Beach campuses
adjunct faculty at Old Dominion University
member of advisory board for Norfolk Vocational Technical School-child care program
member of Ad Hoc licensing committee for the state of Virginia's child care programs
Board member of Southeastern Association for the Education of Young Children
married to Mark W. Graybill
quit smoking on January 5, 1975

BEST/WORST/FUNNIEST MEMORY OF YOUR SCHOOL DAYS (teachers, activities, etc.):

driving up and down Pond St. and sitting in the High School parking lot night after night
the basketball games and football games and all the excitement involved with each
breaking my ankle in my freshman year
the close relationships I formed that have lasted all these years despite the distances between us
and who could forget graduation week-end at Cape Cod's "Pink Motel"?

RANDOM THOUGHTS YOU WOULD LIKE TO SHARE:

High school has provided me with endless stories to share over the years. I always seem to have a comical story to add to conversations. Thanks for giving me the experiences!

To insure inclusion in Reunion Booklet, please return Profile Sheet as soon as possible.

REUNION PROFILE

FULL NAME (maiden name, if appropriate): CHARLES C. PORTER

ADDRESS: 221 CATALPA PL
WILMETTE IL 60091

TELEPHONE NUMBER:

H: 708-256-7623 B: 312-915-3341

OCCUPATION: REAL ESTATE DEVELOPEMENT

BRIEF HIGHLIGHTS OF THE PAST 25 YEARS (education, career, family, interesting events, accomplishments, etc.): WELL IT HAS MOSTLY GONE AS PLANNED. FOR THE LAST TEN YEARS I HAVE WORKED IN REAL ESTATE DEVELOPEMENT, PLANNING AND BUILDING URBAN HIGH RISE PROJECTS IN CHICAGO AND HARTFORD. I HAVE A FAMILY WITH TWO CHILDREN, KATHERINE, 6.5) AND CURTIS (4). I LIVE ALONG THE NORTH SHORE. BEFORE REAL ESTATE I WORKED FOR A NATIONAL CONTRACTOR FOR THREE YEARS. RIGHT OUT OF COLLEGE I CO-OWNED AND OPERATED A RESTAURANT BUSINESS NEAR THE UNIVERSITY OF CHICAGO.

AFTER SHARON HIGH I ATTENDED IIT AND WAS A GRADUATE ARCHITECT.

I HAVE MADE MY CAREER AND FAMILY IN CHICAGO BUT I WILL ALWAYS BE THE EASTERN ALLEN.

BEST/WORST/FUNNIEST MEMORY OF YOUR SCHOOL DAYS (teachers, activities, etc.): FOR MY LIFELONG INTEREST IN THE PHYSICAL SCIENCES I WILL ALWAYS BE INDEBTED TO MY TEACHERS. HAD TO

T[illegible] TO IT AGAIN HOW I HATE VARSITY SOCCER IT WAS A TRUE NIGHTMARE.

RANDOM THOUGHTS YOU WOULD LIKE TO SHARE:

To insure inclusion in Reunion Booklet, please return Profile Sheet as soon as possible.

REUNION PROFILE

FULL NAME (maiden name, if appropriate):
MARK J. POWERS

(photo)

ADDRESS: 16 ROCKHILL ST.
FOXBORO, MA. 02035

TELEPHONE NUMBER:

H: 508-543-5215 **B:** 508-632-2000 x293

OCCUPATION: DIRECTOR OF CLASSIFICATION, NCCI-GARDNER

BRIEF HIGHLIGHTS OF THE PAST 25 YEARS (education, career, family, interesting events, accomplishments, etc.): BA, WASHINGTON & JEFFERSON COLLEGE, 1975.
1975- Present, employed by Massachusetts Department of Correction.
Two children, Kevin (1981), Laurel (1984).

BEST/WORST/FUNNIEST MEMORY OF YOUR SCHOOL DAYS (teachers, activities, etc.):

RANDOM THOUGHTS YOU WOULD LIKE TO SHARE:

To insure inclusion in Reunion Booklet, please return Profile Sheet as soon as possible.

REUNION PROFILE

FULL NAME (maiden name, if appropriate):

MITCH PRESS (photo)

ADDRESS: 121 PARKRIDGE

BELLINGHAM, WA 98225

TELEPHONE NUMBER:

H: (206) 647-6987 B: (206) 671-9828

OCCUPATION: LAND USE PLANNING CONSULTANT, WHOLESALE BOOK COMPANY SALES, MANAGEMENT

BRIEF HIGHLIGHTS OF THE PAST 25 YEARS (education, career, family, interesting events, accomplishments, etc.):

~~BA U of MASS~~

- HAVE LIVED IN THE NORTHWEST SINCE GOING ON A UNIVERSITY EXCHANGE TO U OF OREGON IN 1973
- GRADUATE SCHOOL AT UNIVERSITY OF CALGARY, ALBERTA - IN ENVIRONMENTAL DESIGN & GRADUATED 1978
- WAS A PUBLIC INVOLVEMENT/WILDERNESS MANAGEMENT SPECIALIST FOR THE U.S. FOREST SERVICE 1976 - 1977 (MISSOULA, MONTANA
- WAS PLANNING DIRECTOR OF SOME SMALL RURAL COUNTIES IN MONTANA & WASHINGTON
- SPENT A YEAR TREKKING NEPAL NEW ZEALAND
- I LOVE MOUNTAIN CLIMBING, WHITEWATER RAFTING, & COUNTRY SKIING, SEA KAYAKING
- RAN INTO "HAP" LIEBMAN WHILE FLOATING THE COLORADO THROUGH GRAND CANYON 3 YEARS AGO

BEST/WORST/FUNNIEST MEMORY OF YOUR SCHOOL DAYS (teachers, activities, etc.):

DR. FITZGERALD GETTING ANGRY!

MR. FOLEY'S WITTICISMS IN LATIN CLASS

RANDOM THOUGHTS YOU WOULD LIKE TO SHARE: WISH I COULD BE THERE!

BOY HAVE PEOPLE CHANGED SINCE '71 - I KNOW I HAVE!!

HOW

To insure inclusion in Reunion Booklet, please return Profile Sheet as soon as possible.

REUNION PROFIL

FULL NAME (maiden name, if appropriate):
Linda Rabinovitz Salvi

ADDRESS: 44 Mayberry Avenue
Medford, Mass. 02155

TELEPHONE NUMBER:

H: 396-5193 B: Same

OCCUPATION:

BRIEF HIGHLIGHTS OF THE PAST 25 YEARS (education, career, family, interesting events, accomplishments, etc.): Have worked within the field of commercial art for the past 20 years. I have been a fashion model, fashion illustrator and a regional director in the cosmetic industry. I was also involved in film distribution and promotion to the various theatre chains. Currently I am the owner of an exclusive business which designs and creates fashion jewelry.

BEST/WORST/FUNNIEST MEMORY OF YOUR SCHOOL DAYS (teachers, activities, etc.):

RANDOM THOUGHTS YOU WOULD LIKE TO SHARE: The tougher the start we have in life, the better equipped we are to handle our future.

To insure inclusion in Reunion Booklet, please return Profile Sheet as soon as possible.

REUNION PROFILE

FULL NAME (maiden name, if appropriate):

Regina M. Rochefort

(photo)

ADDRESS: 6239 N.E. Radford Drive

Seattle, WA 98115

TELEPHONE NUMBER:

H: (206)527-6118 **B:** (206)569-2211 x279
(206)543-7940

OCCUPATION: Botanist, Mount Rainier National Park, Ashford, WA

BRIEF HIGHLIGHTS OF THE PAST 25 YEARS (education, career, family, interesting events, accomplishments, etc.):

1975 graduated from Northeastern Univ. with a B.S. in Biology; worked for 1 year in environmental education at Ponkapoag Outdoor Ctr., Canton, MA; 1978 graduated with an M.F.S. from Yale University, School of Forestry & Environmental Studies; worked for the US Forest Service in timber & silviculture in 1978 & summer 1977; then worked as an Ecologist & Botanist in Big Cypress National Preserve & Everglades National Park, respectively, from 1979-1984 (fire ecology & exotic plant control). In 1984 I transferred to Mount Rainier National Park where I still am employed as the park Botanist. I married Steve Gibbons in 1984 and we have 2 boys (Shane 5 years & Taylor 3 years). Steve is also a Natural Resource Specialist with the National Park Service. My job responsibilities include GIS, revegetation, and inventory & monitoring. I started a PhD program in Sept 1990 at the University of Washington School of Forest Resources and we moved to Seattle although I still work at Mt Rainier part-time.

BEST/WORST/FUNNIEST MEMORY OF YOUR SCHOOL DAYS (teachers, activities, etc.):

RANDOM THOUGHTS YOU WOULD LIKE TO SHARE:

To insure inclusion in Reunion Booklet, please return Profile Sheet as soon as possible.

REUNION PROFILE

FULL NAME (maiden name, if appropriate):

Patti Romano Anderson (photo)

ADDRESS: 12 New Taunton Ave
Norton, Ma.

TELEPHONE NUMBER:

H: _____ **B:** _____

OCCUPATION: Supervisor in an Intermediate care facility in Norton for 8 mentally retarded adults. (Group home)

BRIEF HIGHLIGHTS OF THE PAST 25 YEARS (education, career, family, interesting events, accomplishments, etc.): Worked as an earnings + deduction specialist for John Hancock Insurance company in Boston for 7½ years.

Married on September 11, 1976, to Dennis Anderson from Foxboro, Ma.

Bought our house in Norton in 1978.

Had my daughter Christine on January 28, 1979

BEST/WORST/FUNNIEST MEMORY OF YOUR SCHOOL DAYS (teachers, activities, etc.):

Going to the Dedham Junior prom. Being a majorette. The all girl sleepovers when the parents were away.

RANDOM THOUGHTS YOU WOULD LIKE TO SHARE:

To insure inclusion in Reunion Booklet, please return Profile Sheet as soon as possible.

REUNION PR

FULL NAME (maiden name, if appropriate): Barbara Shaker Wax

ADDRESS: 40 Pole Plain Rd.
Sharon

TELEPHONE NUMBER:

H: 784-9083 **B:**

OCCUPATION: RNC - Labor & Delivery

BRIEF HIGHLIGHTS OF THE PAST 25 YEARS (education, career, family, interesting events, accomplishments, etc.): For fun, the summer after graduation I went on USY Pilgrimage to Israel. Reality set in however when I started at Northeastern Univ. in September to major in Nursing while everyone else was partying my roomie and I were struggling with 23-24 credit hours per quarter! Somehow I managed to graduate in 1974! I worked at New England Medical Center in Boston for the next 8½ years in a variety of positions. In 1982 I changed to Norwood Hospital where I still work 16-24 hours per week, 3-11:30 PM in Labor & Delivery. Along the way I met Hester in 1976, were married in 1977, we lived briefly in Randolph, and then built our house in 1978. We have two boys: Seth age 10 in 4th Grade, and Alan age 6 in Kindergarten, both at Heights Elem. Professionally, I became active in NAACOG in 1977 - an organization for Obstetric, Gynecologic and Neonatal Nurses. I just started a second 3 year term as Vice-Chairman for Massachusetts Section. Also recently, I passed a Certification Exam as an Inpatient Obstetric Nurse.

BEST/WORST/FUNNIEST MEMORY OF YOUR SCHOOL DAYS (teachers, activities, etc.): At this point the four years at SHS are a blur! I did not remember being a member of Jr. Red Cross, until I looked through the yearbook. I do remember arguing in French class with Paula Dimmick that "muffin anglaise" was correct French for an english muffin. In our original yearbook I wrote quoting under my name. Here I am, 20 years later, still doing just that! Maybe this time I learned something! Here's hoping life does not repeat itself in another 20 years!

RANDOM THOUGHTS YOU WOULD LIKE TO SHARE:
Back in 1971 our class had no cohesiveness in sense of being a whole group - only a multitude of cliques, with alot of one-upmanship. In the years ahead of us, I hope that the friendly non-judgemental acceptance of others that I have seen lately continues and flourishes!

To insure inclusion in Reunion Booklet, please return Profile Sheet as soon as possible.

REUNION PROFILE

FULL NAME (maiden name, if appropriate): [illegible]

ADDRESS: [illegible]

TELEPHONE NUMBER:

H: [illegible] B: _____

OCCUPATION: [illegible]

BRIEF HIGHLIGHTS OF THE PAST 25 YEARS (education, career, family, interesting events, accomplishments, etc.): [illegible]

BEST/WORST/FUNNIEST MEMORY OF YOUR SCHOOL DAYS (teachers, activities, etc.): [illegible]

RANDOM THOUGHTS YOU WOULD LIKE TO SHARE: _____

To insure inclusion in Reunion Booklet, please return Profile Sheet as soon as possible.

REUNION PROFILE

FULL NAME (maiden name, if appropriate):

ADDRESS: Carl D. Simmons
Commonwealth Park
92 Gordon Street S-101
Brighton, MA 02135

TELEPHONE NUMBER:

H: 617-782-4953 B: 617-536-6540

OCCUPATION: BAYBANK BOSTON - CUSTOMER SERVICE OFFICER

BRIEF HIGHLIGHTS OF THE PAST 25 YEARS (education, career, family, interesting events, accomplishments, etc.):

EDUCATION: NORTHEASTERN UNIV
UMASS BOSTON - B.A. MANAGEMENT 1979
SUFFOLK UNIV - MBA

CAREER: BAYBANK
NEW ENGLAND BANKING INSTITUTE - INSTRUCTOR - ACCTG - SYNDICATE HOMEOWNERS SAVING BANK
STOCK MARKET

HOBBIES: SKIING BRENLINWOOD, WATERVILLE VALLEY
SAILING DOWN EAST

HOMEOWNER AND LANDLORD

BEST/WORST/FUNNIEST MEMORY OF YOUR SCHOOL DAYS (teachers, activities, etc.):

RANDOM THOUGHTS YOU WOULD LIKE TO SHARE:

To insure inclusion in Reunion Booklet, please return Profile Sheet as soon as possible.

REUNION PROFILE

FULL NAME (maiden name, if appropriate):
DEBBIE QUEEN (SIMONS)

ADDRESS: 25 CHARLES ST.
HINGHAM, MA 02043

TELEPHONE NUMBER:

H: 617 740 1811 B: 617 421 9899

OCCUPATION:

BRIEF HIGHLIGHTS OF THE PAST 25 YEARS (education, career, family, interesting events, accomplishments, etc.): After attending art school in Boston I worked as a graphic designer for about 10 years. During this time I married and my husband and I spent several years restoring an 18th century farmhouse, in N. Marshfield. We now live in Hingham with our two daughters Anya, ten years old and Sophi seven years old. A few years ago I combined my passion for design, gardening + antiques + started selling small garden related accessories. I was fortunate recently to have my business featured in the Boston Sunday magazine, photographed for a story in the magazine Victoria as well as included in a soon to be published Gardening Book.

ANNA CAPLIN
VINTAGE GARDENING ACCESSORIES

Including unusual plant stands
antique English terra cotta pots
vintage watering cans
out-of-print gardening books
old vases and flower pots . . .

BY APPOINTMENT
DEBBIE QUEEN
617 740 1811

OUR SCHOOL DAYS (teachers, activities, etc.):

TO SHARE:

To insure inclusion in Reunion Booklet, please return Profile Sheet as soon as possible.

REUNION PROFILE

FULL NAME (maiden name, if appropriate):
Barbara Sirota Ennis

(photo)

ADDRESS: 3 Flintlock Rd.
Sharon

TELEPHONE NUMBER:

H: 784-4612 **B:**

OCCUPATION: Dental Hygienist

BRIEF HIGHLIGHTS OF THE PAST 25 YEARS (education, career, family, interesting events, accomplishments, etc.): went to college, got married, have a 7 yr. old daughter, now separated and working in 4 different dental offices as a hygienist

BEST/WORST/FUNNIEST MEMORY OF YOUR SCHOOL DAYS (teachers, activities, etc.): Best - Winning the Wilson Pickett album (In the midnight hour) at the Sophomore Dance when I was a Freshman & having it presented to. of the guy I had a crush on. Funniest - In Algebra II, Mr. Graff would bend up into a cheerleader shaker that was hanging under the American flag. It would go around his head like a hat & he would still keep writing his algebra problem on the board

RANDOM THOUGHTS YOU WOULD LIKE TO SHARE:

To insure inclusion in Reunion Booklet, please return Profile Sheet as soon as possible.

REUNION P

FULL NAME (maiden name, if appropriate): Alan T. Sklar

ADDRESS: 2 Wenlock Circle

North Easton, MA 02356

TELEPHONE NUMBER:

H: (508) 238-9669 B: (508) 339-5451

OCCUPATION: Security Consultant

BRIEF HIGHLIGHTS OF THE PAST 25 YEARS (education, career, family, interesting events, accomplishments, etc.): After Sharon High School, I went to Curry College and Northeastern University. While at Curry, I began working for a Boston area detective agency. I later became a partner and two years later, bought the agency and have owned and operated "Creative Services" since 1978. We offer investigative and consulting services throughout New England. I am married to Kathie and have a 5-year old son, Derek, and a 16-year old stepdaughter, Gina. We live in North Easton, MA and have been there since 1979.

BEST/WORST/FUNNIEST MEMORY OF YOUR SCHOOL DAYS (teachers, activities, etc.): Best memories of our high school days are the friendships that have been maintained over the years. Worst memories are the loss of two friends due to a house fire and cancer. There were many fun memories!

RANDOM THOUGHTS YOU WOULD LIKE TO SHARE: I would like to say that growing up in Sharon and attending Sharon schools was a very important and meaningful time in my life. Traveling around the country and meeting people from other areas re-emphasizes how fortunate we all were to grow up in such a nice area and have the opportunity to experience so many wonderful times and people.

To insure inclusion in Reunion Booklet, please return Profile Sheet as soon as possible.

REUNION

FULL NAME (maiden name, if appropriate):

Patricia Statham Rombouts

ADDRESS: Rozenstraat 19

3210 Linden, Belgium

TELEPHONE NUMBER:

H: _____ **B:** _____

OCCUPATION: Housewife(mother,lover,cook,chauffer,teacher,nurse,etc.)

BRIEF HIGHLIGHTS OF THE PAST 25 YEARS (education, career, family, interesting events, accomplishments, etc.): After SHS, I lived at Bridgewater State College for 4 years, and graduated Magna Cum Laude in May 1975 with a B.S. in Ed. Joe and I got married a week before graduation at the College Chapel, and moved to Europe 3 days after graduation. We lived in Versailles, France for 1½ years before moving and settling in Leuven, Belgium, where we built our own house. We have 2 children a son Kenneth born in Dec. 1977, and a daughter Leslie born in June 1981. Over the years we've done lots of travelling together and saw many interesting sights in Canada, Australia, Singapore, England, France, Belgium, Holland, Luxemburg, Germany, Denmark, Sweden, Italy, Greece, and Switzerland. Joe has also seen many more countries for his work, and we visit Sharon every summer to see my family.

The house, garden, children, and hobbies keep me very busy in addition to giving occassional private English lessons at home.

BEST/WORST/FUNNIEST MEMORY OF YOUR SCHOOL DAYS (teachers, activities, etc.):

I talk with Chris Zeuli Sherry (and other SHS friends) every summer about funny SHS memories. The best memory is Mr. Houde's Adv. Biology class Senior year, and going in to Mass. General Hospital to watch open-heart surgery.

RANDOM THOUGHTS YOU WOULD LIKE TO SHARE:

I've come a long way since SHS! It will be good seeing some old classmates after 20 years.

To insure inclusion in Reunion Booklet, please return Profile Sheet as soon as possible.

REUN

FULL NAME (maiden name, if appropriate

[illegible]

ADDRESS: 300 Mountain [illegible]

[illegible]

TELEPHONE NUMBER:

H: 617-784-8165 B: 617-784-7048

OCCUPATION: Furniture Sales + Distribution

BRIEF HIGHLIGHTS OF THE PAST 25 YEARS (education, career, family, interesting events, accomplishments, etc.): After graduation I went to work at [illegible] in Boston until [illegible] where my [illegible] and I met my husband Kenneth. We were married in 1977 and moved to Canada in 77. I don't think it's such a bad place to raise a family. Lucky was born 1/20/81. Bernard was born 5/14/84. Luke was born 3/10/[illegible] "Our dog"

BEST/WORST/FUNNIEST MEMORY OF YOUR SCHOOL DAYS (teachers, activities, etc.): Freshman year Geometry. It was physical trying me out in the back stairs. I'm [illegible] Mr. Fessel. Good teacher. He used to put me down.

Best other [illegible] Tri Hi Club Shop Queen [illegible]

I don't [illegible] a [illegible] card game

RANDOM THOUGHTS YOU WOULD LIKE TO SHARE: How Freshman year was [illegible] + I was [illegible] time [illegible] Quarter [illegible] I'm [illegible] I went [illegible]

Anyway [illegible] the [illegible]

To insure inclusion in Reunion Booklet, please return Profile Sheet as soon as possible.

REUNION PROFILE

FULL NAME (maiden name, if appropriate):

Nancy Stoller

(photo)

ADDRESS: 310 La Grange St
Newton, MA. 02167

TELEPHONE NUMBER:

H: 617 964-4109 **B:**

OCCUPATION: Occupational Therapist

BRIEF HIGHLIGHTS OF THE PAST 25 YEARS (education, career, family, interesting events, accomplishments, etc.): After graduating from Sharon High I attended Boston University and obtained a degree in occupational therapy. I then resided in California and Arizona where I completed my professional internships. I returned back to Boston and have worked in both schools and hospitals ever since.

In my 20's, I engaged in an adventuresome / risk-taking stage where I participated in activities such as white water kayaking, spelunking, technical rock climbing and wind jamming. In my 30's, I've settled into more yuppie interests such as tennis, jazz, fine dining and health consciousness. Who knows what the forties will bring???

BEST/WORST/FUNNIEST MEMORY OF YOUR SCHOOL DAYS (teachers, activities, etc.):

Best Memory - the Sleep-Over Parties Barbara Weinberg had (Oops was that before High School??)

Worst Memory - Spending a year on the VARSITY Softball Team "Bench"

RANDOM THOUGHTS YOU WOULD LIKE TO SHARE:

To insure inclusion in Reunion Booklet, please return Profile Sheet as soon as possible.

REUNION PROFILE

FULL NAME (maiden name, if appropriate):

Nancy Stoller

(photo)

ADDRESS: 310 La Grange St
Newton, MA. 02167

TELEPHONE NUMBER:

H: 617 964-4109 B:

OCCUPATION: Occupational Therapist

BRIEF HIGHLIGHTS OF THE PAST 25 YEARS (education, career, family, interesting events, accomplishments, etc.): After graduating from Sharon High I attended Boston University and obtained a degree in occupational therapy. I then resided in California and Arizona where I completed my professional internships. I returned back to Boston and have worked in both schools and hospitals ever since.

In my 20's, I engaged in an adventuresome / risk-taking stage where I participated in activities such as white water kayaking, spelunking, technical rock climbing and wind jamming. In my 30's, I've settled into more yuppie interests such as tennis, jazz, fine dining and health consciousness. Who knows what the forties will bring???

BEST/WORST/FUNNIEST MEMORY OF YOUR SCHOOL DAYS (teachers, activities, etc.):

Best Memory - the Sleep-Over Parties Barbara Weinberg had (Cops was that before High School??)

Worst Memory - Spending a year on the VARSITY Softball Team "Bench"

RANDOM THOUGHTS YOU WOULD LIKE TO SHARE:

To insure inclusion in Reunion Booklet, please return Profile Sheet as soon as possible.

REUNION PROFILE

FULL NAME (maiden name, if appropriate):

Kathleen Sullivan LaBrie

(photo)

ADDRESS: 4 Marion Rd.

Middleboro. MA. 02346

TELEPHONE NUMBER:

H: 947-8735 **B:** 821-1170

OCCUPATION: Social Worker/Adjustment Counselor - Taunton High School

BRIEF HIGHLIGHTS OF THE PAST 25 YEARS (education, career, family, interesting events, accomplishments, etc.): BSW - Providence College in 1976, MSW - Boston College in 1985. Career highlights - Worked as Medical Social Worker for 10yrs. at St. Luke's Hospital in New Bedford Psychiatric Social Worker in an outpt. mental health clinic and a drug tx. program at New Bedford Area Center for Human Services. Currently an Adjustment Counselor at Taunton High School. Family - married Mark LaBrie in 1976. We share two children - Kara 9 and Colin 5 - both give us much joy. Interesting endeavors - took up Dressage Riding Lessons at 37y.o. when daughter began riding. Hopefully our common interest - as we prepare to buy and share our first horse - might minimize those dreaded future parent/adolescent conflicts!

BEST/WORST/FUNNIEST MEMORY OF YOUR SCHOOL DAYS (teachers, activities, etc.): Many memorable experiences in the chaotic and revolutionary Sixties while growing up in a culurally diverse school and cummunity,specifically the Student Strike Day against the Cambodian Invasion when Mark and I were reprimanded by a town police officer for "making out" at the Unitarian Church demonstration site!

RANDOM THOUGHTS YOU WOULD LIKE TO SHARE: Like many in our generation, I fear we have lost those altruistic values of caring for those in need, being responsible for the consequences of our actions, and thinking of the world as a Global Community. I look with trepidation to the future and wonder.

To insure inclusion in Reunion Booklet, please return Profile Sheet as soon as possible.

REUNION PROFILE

FULL NAME (maiden name, if appropriate): _____

ADDRESS: _____

_____

TELEPHONE NUMBER:

H: _____ B: _____

OCCUPATION: _____

BRIEF HIGHLIGHTS OF THE PAST 25 YEARS (education, career, family, interesting events, accomplishments, etc.): Graduated Brookline High, did a couple of college units, traveled, worked, went to Israel for six months, met an Englishman, married him, lived in Manchester, England for three years. Came back to Boston eleven years ago. Have two little boys, 6 1/2 and 4 years old, and have gone back to school part time.

BEST/WORST/FUNNIEST MEMORY OF YOUR SCHOOL DAYS (teachers, activities, etc.): _____

RANDOM THOUGHTS YOU WOULD LIKE TO SHARE: _____

For me, this is really an elementary school and junior high school reunion. I am looking forward to remembering happy times with my childhood friends.

To insure inclusion in Reunion Booklet, please return Profile Sheet as soon as possible.

REUNION PRO

FULL NAME (maiden name, if appropriate):

Linda Sweeney Leubner

ADDRESS: [illegible]

[illegible]

TELEPHONE NUMBER:

H: [illegible]-216-5214 B: [illegible]-[illegible]-[illegible]

OCCUPATION: [illegible]

BRIEF HIGHLIGHTS OF THE PAST 25 YEARS (education, career, family, interesting events, accomplishments, etc.):

[illegible] Duke Univ. [illegible] Married [illegible] and remarried [illegible] Jan 30 [illegible] precious [illegible]

[illegible] part time [illegible] degree [illegible] but anticipate [illegible] a different ending

BEST/WORST/FUNNIEST MEMORY OF YOUR SCHOOL DAYS (teachers, activities, etc.):

now... trying to tell people [illegible] for [illegible] my [illegible] years at Huron High [illegible] the best [illegible] - a source of MANY MEM[illegible] Getting my license, my sweet sixteen, first love [illegible] friends, [illegible] Harry [illegible] the music [illegible] - listening to [illegible] music - driving around [illegible] driving with a N.J. accent and being teased

RANDOM THOUGHTS YOU WOULD LIKE TO SHARE:

[illegible]

To insure inclusion in Reunion Booklet, please return Profile Sheet as soon as possible.

61

REUNION PROFILE

FULL NAME (maiden name, if appropriate):

Donna Tower Dean

(photo)

ADDRESS: 135 Bolivar ST,

Canton, Mass.

TELEPHONE NUMBER:

H: 821-2378 **B:**

OCCUPATION:

BRIEF HIGHLIGHTS OF THE PAST 25 YEARS (education, career, family, interesting events, accomplishments, etc.):

I've been married to my best friend Hal for 18 plus years. We have a 17 year old son Hal, Jr. I do not work. I am pretty much house bound due to Crohn's disease.

I've lost my Mum & DAD but I am thankful for the closeness of the rest of my family. I am presently taking care of my handicapped brother Mike.

BEST/WORST/FUNNIEST MEMORY OF YOUR SCHOOL DAYS (teachers, activities, etc.):

My best memories of high school are Field hockey and Miss Sanford. My best memories are: friendships, going to basket ball games, getting my drivers license, graduating, Mrs Eames, Mr Blanchon, and Mr Kordzuage.

RANDOM THOUGHTS YOU WOULD LIKE TO SHARE:

To insure inclusion in Reunion Booklet, please return Profile Sheet as soon as possible.

REUNION PROFILE

FULL NAME (maiden name, if appropriate):

Michael Trangle

(photo)

ADDRESS: 2621 Abbey Hill Drive
Minnetonka, MN 55343

TELEPHONE NUMBER:

H: 612-593-4303 **B:** 612-927-3307

OCCUPATION: psychiatrist

BRIEF HIGHLIGHTS OF THE PAST 25 YEARS (education, career, family, interesting events, accomplishments, etc.):

BEST/WORST/FUNNIEST MEMORY OF YOUR SCHOOL DAYS (teachers, activities, etc.):

RANDOM THOUGHTS YOU WOULD LIKE TO SHARE:

To insure inclusion in Reunion Booklet, please return Profile Sheet as soon as possible.

REUNION P

FULL NAME (maiden name, if appropriate): Elizabeth Watkins Thomas

ADDRESS: 1054 Monterey Vista Dr
Encinitas CA 92024

TELEPHONE NUMBER:

H: 619-943-8065 B: -

OCCUPATION: home maker

BRIEF HIGHLIGHTS OF THE PAST 25 YEARS (education, career, family, interesting events, accomplishments, etc.): College - Lasell Junior College, Northeastern Univ.
Career: worked as Administrative Assistant over the years at Companies; Foxboro Company, Prime Computers and Executive Secretary at John Hancock Life Ins Co.
Have done alot of traveling - Cross U.S.A., Hawaii, Europe, Canada, Virgin Islands. Two most adventurous trips were, 1. - bike riding and camping all over Vermont and 2. - mountain climbing in Banff Nat'l Park in Canada.
Married Don Thomas from Mansfield in May 1985. Had twins, Sarah and Gregory in August 1986 and moved to Encinitas California in November 1986.

BEST/WORST/FUNNIEST MEMORY OF YOUR SCHOOL DAYS (teachers, activities, etc.): Best memory of high School is the "Billings Street Gang"; gymnastics, field hockey

Funniest memory is being sent to the office by Ms. Augustin because my skirt was too short.

RANDOM THOUGHTS YOU WOULD LIKE TO SHARE:

To insure inclusion in Reunion Booklet, please return Profile Sheet as soon as possible.

REUNION PROFILE

FULL NAME (maiden name, if appropriate):

Barbara Weinberg

(photo)

ADDRESS: 63 Dawson Dr
Needham, Ma 02192

TELEPHONE NUMBER:

H: 617-444-8377 **B:**

OCCUPATION: educational psychologist

BRIEF HIGHLIGHTS OF THE PAST 25 YEARS (education, career, family, interesting events, accomplishments, etc.): It seems I'd never stop being a "student." I finished my doctorate in ed/psych in 1986. In between, I married Ed Mascioli and had one fabulous daughter, Sarah, who is about to turn 3 years old. I also have a wonderful dog named Lucy.

I currently work part-time at North Shore Children's Hospital, evaluating young children in their development. I enjoy my work.

When time permits, I ski, travel, and enjoy friends as often as I can!

BEST/WORST/FUNNIEST MEMORY OF YOUR SCHOOL DAYS (teachers, activities, etc.): I can't remember the year, but — I was with Janet Kanger in the lav "keeping guard" while she smoked a cigarette. As Janet puffed away I became distracted (I was either talking or worrying about a zit) and in walked Miss Augustine. As she yanked Janet out of the lav and down towards the office, Janet looked puzzled and asked me, "What happened?" I simply replied, "I forgot!" — Other funny events: Dyeing suspension for chilling Mrs McDonough in "lab" — and having my skirts measured by Miss Augustine, to see if they were too short!

RANDOM THOUGHTS YOU WOULD LIKE TO SHARE:

To insure inclusion in Reunion Booklet, please return Profile Sheet as soon as possible.

REUNION PROFILE

FULL NAME (maiden name, if appropriate):
PAMELA (WEINER) FINER

ADDRESS: 649 WOLF SWAMP RD.
LONGMEADOW, MA 01106

TELEPHONE NUMBER:

H: 413·567·6699 B: _____

OCCUPATION: DESIGNER

BRIEF HIGHLIGHTS OF THE PAST 25 YEARS (education, career, family, interesting events, accomplishments, etc.): GRADUATED U. OF MASS IN '75 WITH A DEGREE IN DESIGN. MET & MARRIED RUSSELL FINER, THEREBY BECOMING "PAMELA WEINER FINER, DESIGNER". WORKED FOR A BOSTON FIRM FOR 8 YEARS IN DESIGN + SALES. CREATED + PRODUCED MY TWO MOST ORIGINAL "DESIGNS": RACHEL, NOW 10 YRS.; AND DANIEL, NOW 7½ YRS. SINCE 1985 HAVE LIVED IN LONGMEADOW, WHERE RUSSELL IS EXECUTIVE DIRECTOR AT TEMPLE BETH EL. I'M CURRENTLY WORKING AT A LOCAL INTERIOR DESIGN STUDIO. ALSO TEACHING SUNDAY SCHOOL, PROGRAMMING FOR A PRE-TEEN YOUTH GROUP, AND ACTIVE IN SEVERAL VOLUNTEER ORGANIZATIONS. ARE THERE ANY PUBLISHER'S AGENTS OUT THERE??? BECAUSE I HAVE A DRAWER FULL OF CHILDRENS BOOK MANUSCRIPTS AND POETRY (ALL "KID-TESTED + APPROVED"!)

BEST/WORST/FUNNIEST MEMORY OF YOUR SCHOOL DAYS (teachers, activities, etc.): IT WAS MORNING IN MISS SANFORD'S HOMEROOM. ONE OF THE BOYS CAME IN RUBBING HIS HEAD AND HOLDING THE BROKEN DOOR FROM AN UPPER LOCKER COMPARTMENT. MISS SANFORD BUZZED THE OFFICE THROUGH THE INTERCOM AND SAID, "ONE OF MY STUDENTS WAS JUST HIT ON THE HEAD BY A BROKEN LOCKER DOOR!" MRS. SCHWARTZ REPLIED, "SO WHAT SHOULD I DO?? GO TELL HENNY-PENNY THE SKY IS FALLING!" MISS SANFORD WAS NOT AMUSED, BUT I HAD TO ADMIRE ELEANOR SCHWARTZ'S QUICK RESPONSE AND OFF-BEAT SENSE OF HUMOR!

RANDOM THOUGHTS YOU WOULD LIKE TO SHARE:
I JUST HOPE THAT THIS YEARBOOK MAKES MORE SENSE THAN THE ONE WE WROTE TWENTY YEARS AGO!!

To insure inclusion in Reunion Booklet, please return Profile Sheet as soon as possible.

REUNION

FULL NAME (maiden name, if appropriate):

Carol White Jones

ADDRESS: 176 Mill Street

Stoughton, MA 02072

TELEPHONE NUMBER:

H: 341-2514 B: 572-8425

OCCUPATION: Computer Programming Director at John Hancock Mutual Life Ins. Co.

BRIEF HIGHLIGHTS OF THE PAST 25 YEARS (education, career, family, interesting events, accomplishments, etc.):

Graduate of Wheelock College 1975 B.S. in Education

Worked at John Hancock Mutual Life Insurance Company for 15 years. Started as a Programmer Trainee and have advanced through the years to my present position as a General Director in the Retail Information Services Department.

Married since 1983 to Bill Jones. My husband is originally from Delaware. He also works at John Hancock in the Accounting Department.

BEST/WORST/FUNNIEST MEMORY OF YOUR SCHOOL DAYS (teachers, activities, etc.):

RANDOM THOUGHTS YOU WOULD LIKE TO SHARE:

I enjoy traveling, crafts, Quilting, the theater and find my life busy and happy. I look forward to the next 20 years as much as I have enjoyed the last 20 years!!

To insure inclusion in Reunion Booklet, please return Profile Sheet as soon as possible.

REUNION PROFI

FULL NAME (maiden name, if appropriate): [illegible]

ADDRESS: [illegible]

TELEPHONE NUMBER:

H: 215-277-[illegible]3 B: 215-862-3[illegible]

OCCUPATION: VICE PRESIDENT - INTERMODAL, PLM INTERNATIONAL

BRIEF HIGHLIGHTS OF THE PAST 25 YEARS (education, career, family, interesting events, accomplishments, etc.): [illegible] STEPS BOUNCING AROUND VARIOUS PLACES INCLUDING TRACTS IN [illegible] METAL AND [illegible] I [illegible] CAL [illegible] BUSINESS WORKING ON A CONSTRUCTION [illegible] THIS IS NEW YORK CITY [illegible] IN [illegible] ALICE [illegible] COUNTY PENNSYLVANIA [illegible] TRUCK TRACTOR MANUFACTURER. MADE A SHORT [illegible] IN SEPT 1983. NOW [illegible] TRUCK TRAILER CONTAINER [illegible] AND SUPPORT [illegible] AN EAST TRAIL [illegible] AND [illegible] THE CONTAINER THAT ARE [illegible] PLAN [illegible] PARTS. [illegible] FOR THE [illegible] PARTS. I [illegible] NEW ENGLAND.

BEST/WORST/FUNNIEST MEMORY OF YOUR SCHOOL DAYS (teachers, activities, etc.): I [illegible] FENCE FOOTBALL PRACTICE, HANGING OUT IN THE [illegible] ON FRIDAY [illegible], AND MEETING [illegible] FRIENDS BETWEEN CLASSES.

RANDOM THOUGHTS YOU WOULD LIKE TO SHARE: IT WAS A GOOD TWENTY YEARS.

[illegible] PLM TRANSPORTATION EQUIPMENT CORPORATION

[illegible] PA [illegible] FAX 215 [illegible]-3376

booklet, please return Profile Sheet as soon as possible.

88

REUNION PROFILE

FULL NAME (maiden name, if appropriate):
GARY WINITZER

ADDRESS: ATHOL RD RFD 2
ATHOL MA 01331

TELEPHONE NUMBER:

H: 508-249-8957 B:

OCCUPATION: EMERGENCY MEDICAL TECHNICIAN

BRIEF HIGHLIGHTS OF THE PAST 25 YEARS (education, career, family, interesting events, accomplishments, etc.):

Left UMass in 1972 in WORK IN COMPUTER FIELD as a programmer - eventually became Data Processing manager for Advanced AUTOMATION

WORKED ON AMBULANCES IN BOSTON (CITY OF BOSTON and Project Place), Waltham, and Athol.

Last 2 years was DIRECTOR OF OPERATIONS OF Quabbin Care ambulance in Athol

I have 3 cats, 3 nephews and 1 niece.

BEST/WORST/FUNNIEST MEMORY OF YOUR SCHOOL DAYS (teachers, activities, etc.):

Best classes - Biology with Miss Glenner
Calculus with Mr GRAFFTE
and Latin with Mr FOLEY

RANDOM THOUGHTS YOU WOULD LIKE TO SHARE:

High school getting to be hard to remember - it must have been over 20 years ago.

To insure inclusion in Reunion Booklet, please return Profile Sheet as soon as possible.

REUNION PROFILE

FULL NAME (maiden name, if appropriate): [illegible]

ADDRESS: [illegible]

TELEPHONE NUMBER:

H: [illegible] B: [illegible]

OCCUPATION: Sales Representative

BRIEF HIGHLIGHTS OF THE PAST 25 YEARS (education, career, family, interesting events, accomplishments, etc.): [illegible]

BEST/WORST/FUNNIEST MEMORY OF YOUR SCHOOL DAYS (teachers, activities, etc.): [illegible]

RANDOM THOUGHTS YOU WOULD LIKE TO SHARE: [illegible]

To insure inclusion in Reunion Booklet, please return Profile Sheet as soon as possible.

REUNION PROFILE

FULL NAME (maiden name, if appropriate):

MARLENE (YAEL) ZAKON-BOURKE

ADDRESS: 365 CREEK ST.

WRENTHAM, MA.

TELEPHONE NUMBER:

H: 384-8665 B: (617)552-7568

OCCUPATION: ENGLISH AS A SECOND LANGUAGE TEACHER

BRIEF HIGHLIGHTS OF THE PAST 25 YEARS (education, career, family, interesting events, accomplishments, etc.):

– U MASS Amherst School of Education – Student Teaching on Indian Reservation – Traveling Cross-country with a Toyota and a pup tent – 3 yrs as Peace Corps Volunteer and traveled in Central America – 8 yrs. working as a free lance illustrator – Married 13½ yrs – 2 wonderful sons (9, 6 yrs.) – working (slowly) on Master Degree at B.U.

BEST/WORST/FUNNIEST MEMORY OF YOUR SCHOOL DAYS (teachers, activities, etc.):

I try to forget my school days.

RANDOM THOUGHTS YOU WOULD LIKE TO SHARE:

To insure inclusion in Reunion Booklet, please return Profile Sheet as soon as possible.

Sharon High School Class of 1971
20th Reunion Yearbook

Sharon High School Class of 1971
20th Reunion Yearbook

TITLE

DATE DUE	BORROWER'S NAME

SCHOOL LIBRARY
181 POND STREET
SHARON, MA 02067